1965

BULLDOG

FEB - - 2017

WAUCONDA AREA LIBRARY
801 N. MAIN STREET
WAUCONDA, IL 60084

FOR REFERENCE

PLEASE DO NOT TAKE FROM THIS ROOM

HALLOWED HALLS

WAUCONDA AREA LIBRARY
801 N. MAIN STREET
WAUCONDA, IL 60084

WAUCONDA HIGH SCHOOL

Wauconda, Illinois

Table Of

Administration and Faculty [redacted] Page 4

Seniors [redacted] Page 12

Organizations [redacted] Page 32

Features [redacted] Page 48

Contents

Sports

Page 64

Under Classmen

Page 80

Advertisement

Page 99

Index

Page 109

Swartz, Jack Johnson, Jerry Conrad, J
Richard Reilly, John Coomes, Robert S
Harry Zimmer, Bruce Christainsen, R
Dickson, Joe Folise, Neil Berger, Stev
Fruend, Joey Opydke, Marg Duffy, Hop
Orloff, Donna Dobrowalski, Bob Crane,
Dennis DeSort, Rosanne Das, Ronnie C
T. Fowles, Todd Hoffmeister, Guenthe
Kotulla, N. Kuczmierczyk, Herb Hubba
Pat Lewis, Randy Lincoln, C. Mooney,
Lynn Ruxton, Jack Savini, Kath Sloan, I
Strohl, Barb Tinerella, Dave Weel, Ra
Sara Smeeth, Mary Smith, Bob Vannini
Jim DeNovo, Davie Hahn, Jim Barth, L
Karen Knigge, S. Fremter, M. Fehsenf

Standing-R. Warfield, Superintendent; L. Scott; H. Smith; R. Hundreiser; A. Gamble; R. Collier, Principal. Sitting-T. Reilly; C. Gainer, President; J. Bunce, Secretary.

Administration & Faculty

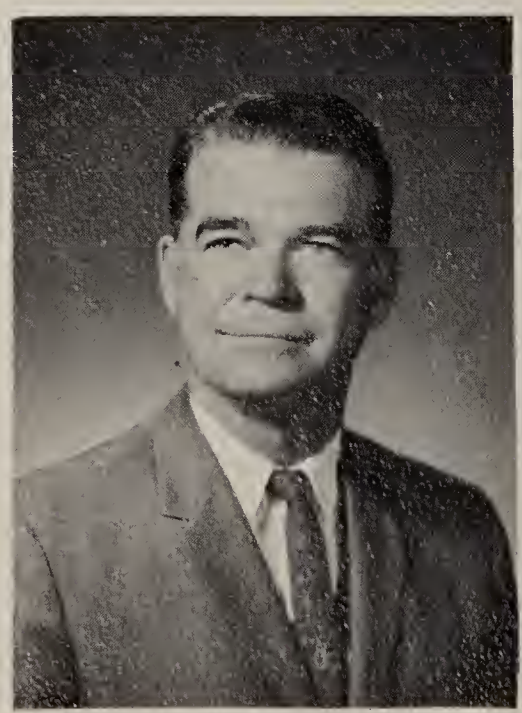

Richard Warfield, Superintendent

Raymond E. Collier, Principal

Mrs. Marjorie Hoover
Art
Art Institute of Chicago

Mr. Eugene Anthony
Band
M.S. University of Illinois

Mr. Eldon Engle
Band
B.M.E. Indiana University

Miss Priscilla Mace
Chorus
M.A. University of Illinois

Mr. Sam Perpitch
Business Education
Dept Head
B.S. Northern Illinois
University

Mrs. Sharon Grove
Business Education
B.S. Whitewater University

Miss Cicely Izzo
Business Education
B.S. Northern Michigan
College

Mr. George Haley
Biology-P.E.-Coach
M.A. Michigan State University

Mr. Eldon Post
Biology
B.S. Western Illinois University

Mr. Tom Gallivan
Drivers Education-Coach
M.S. Purdue University

Mrs. Joy Christensen
English
B.A. Lake Forest College

Mrs. Judith Cooper
English--Speech
B.S. Purdue University

Mr. Fred Hillman
English--Spanish
B.S. Principia College

Mr. John Peterson
English-- Dept. Head
M.S. Marquette University

Miss Mary Kay Joyce
English
B.S. Illinois State University

Mr. Lafe Mefford
English
B.S. University of
Kentucky

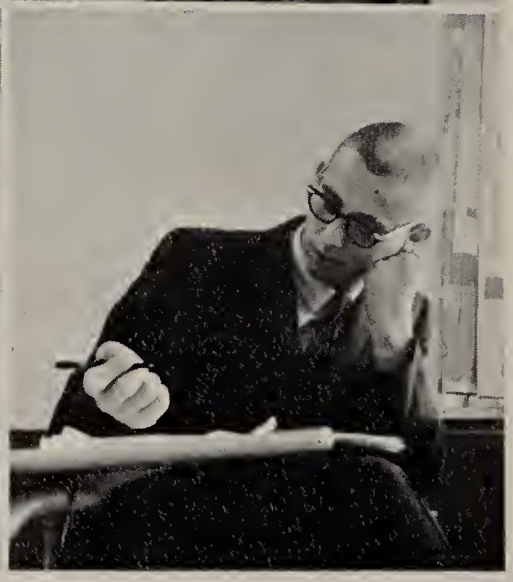

Mr. Rodney Reid
English--Latin
B.S. Southern Illinois
University

Miss Diane Peterson
Home Economics
B.S. Northern Illinois University

Miss Janice Wilson
Home Economics
B.S. Northern Michigan College

Mr. Sam Renno
Athletic Director
M.S. Northern Illinois University

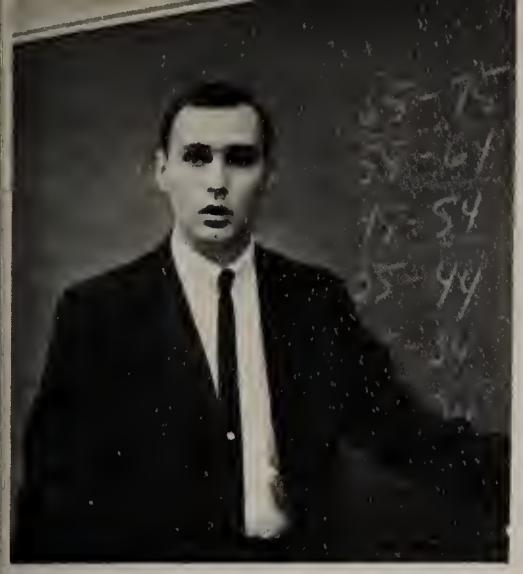

Mr. Ken Parker
Mathematics--Coach
B.S. University of Michigan

Mr. Roy Sarff
Mathematics--Dept. Head
B.S. Bradley University

Mr. Ken Nelson
Mathematics--Coach
B.S. Monmouth College

Mr. Carl Sellers
Industrial Arts--
Dept. Head
B.S. Eastern Illinois
University

Mr. Tom Trost
Industrial Arts--
Mathematics
B.S. Stout State College

Mr. David Falk
Industrial Arts--
Coach
B.S. Northern Illinois
University

Mr. Eldon Smith
Industrial Arts--Coach
B.S. Bradlet University

Mr. Robert Kapheim
Biology--Boys' P.E.--Coach
B.S. Northern Illinois University

Miss Linda Brady
Girls Physical Education
B.S. Southern Illinois University

Mrs. Lillian Cartan
Girls Physical Education
B.S. Iowa State University

Mr. David Cooper
Social Studies
M.S. University of Illinois

Mr. Elmer Icenogle
Social Studies--Dept. Head
M.S. University of Illinois

Mr. Roger Brainard
Social Studies--Coach
B.S. Northern Illinois University

Mr. Fred Mueller
Social Studies--Coach
B.S. Northern Illinois
University

Mr. Edwin Prez
Science--Dept. Head
M.S. Northern Illinois
University

Mrs. Sara Kempinski
Spanish
B.S. Westminister College

Mr. Douglas Grove
Science--English
B.S. Whitewater University

Mrs. Arlene Culver
French
B.S. Ashland College

Miss Marjorie Galloway
Guidance
M.S. Northern Illinois University

Mr. William Sandvos
Guidance
B.S. University of Illinois

OFFICE PERSONNEL

Mrs. Shadel

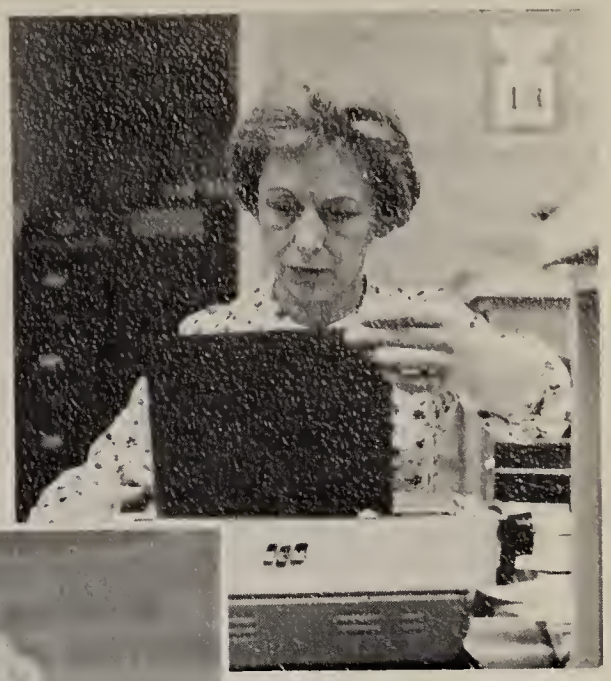

Mrs. Wheeler

Mrs. Kamerlander

Mrs. Anderson

Mrs. Potter R.N.

Miss Roeder

Mrs. Miller

LIBRARIANS

CAFETERIA

Mrs. A. Dowell and Mrs. G. Anderson

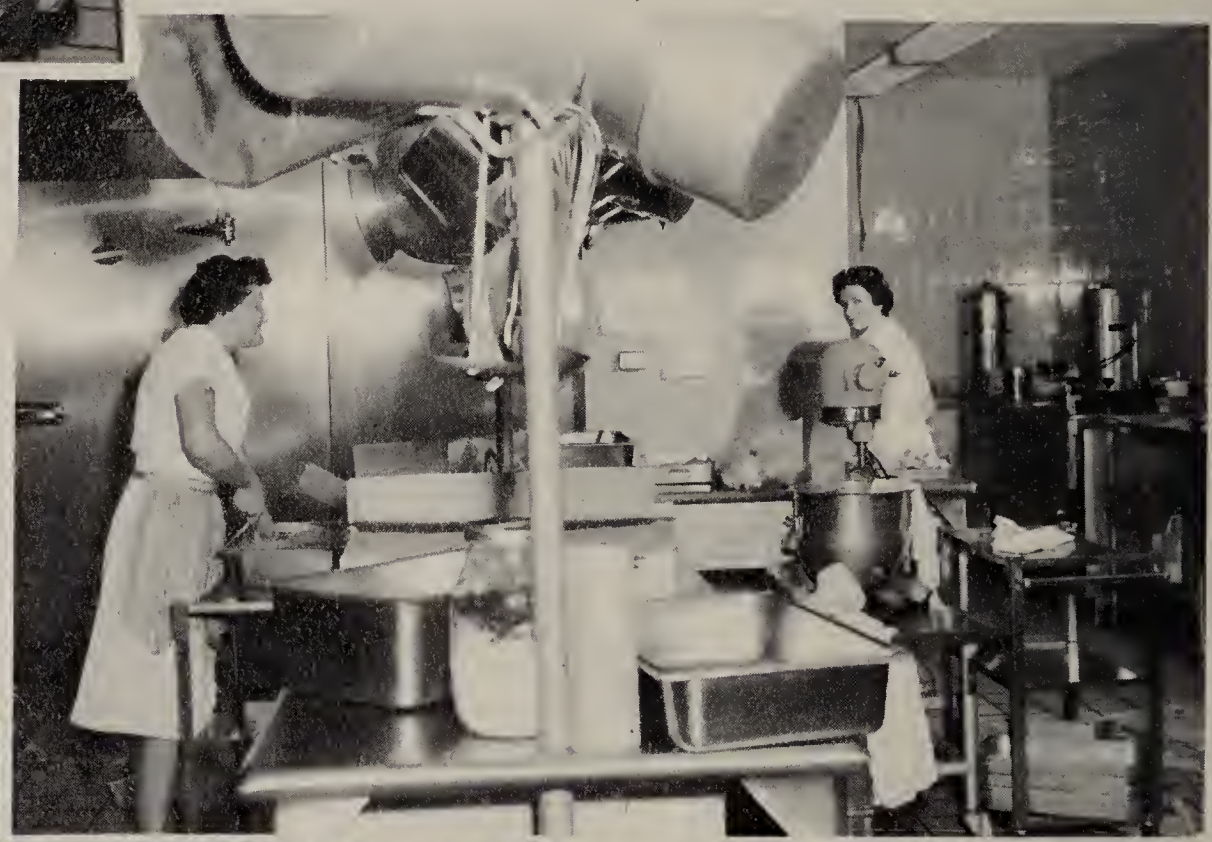

Mrs. V. Fogo and Mrs. J. Droess

Mrs. M. Lageschulte and Mrs. R. Dahl

The CAFETERIA STAFF of Wauconda High School gives much time and effort to prepare for our students well balanced and good tasting meals. Theirs is a difficult, if not impossible task--to please all of the people all of the time. They do their job well.

Left to right: S. Wiemuth, A. Anderson.

J. Schultz

H. Hapke no photographs available:
E. Underwood, and L. Johnson.

The Maintenance

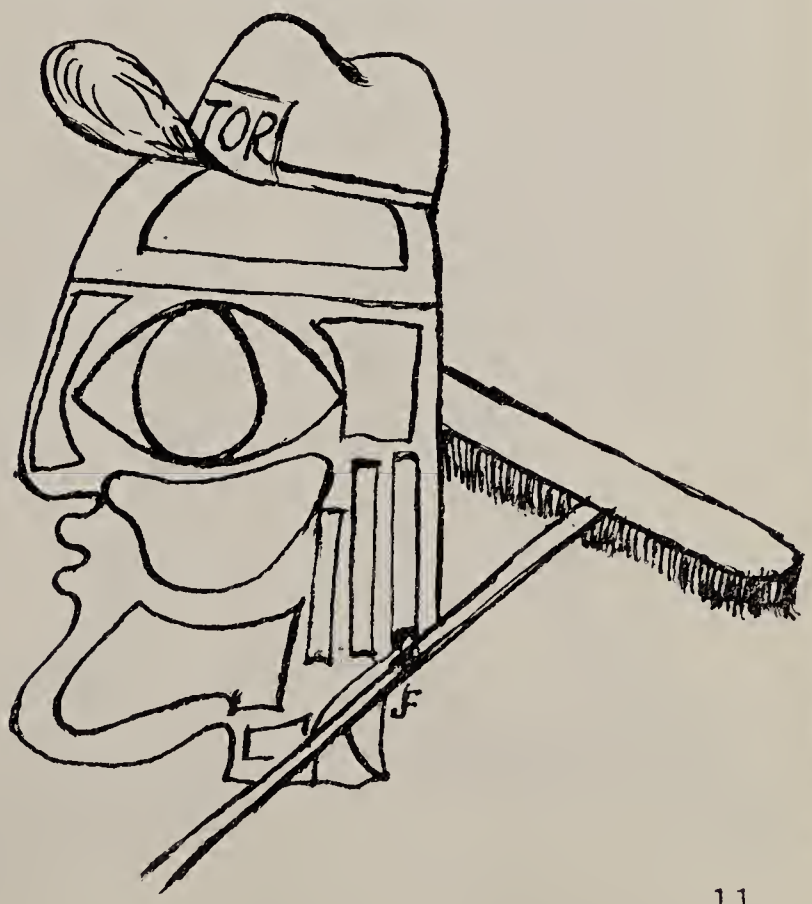

The CUSTODIANS.....who may be seen in any part of the school throughout the day, have helped to run the school smoothly. Moving chairs, pushing bleachers, caring for the school grounds, cleaning, and other general maintenance work is continuously going on. We thank you, SIRS, for the beautifully kept school.

SENIORS 1965

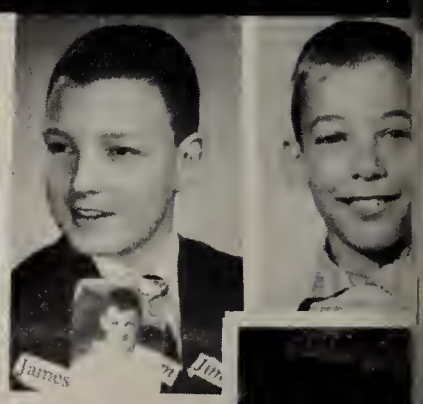

J. Warfield

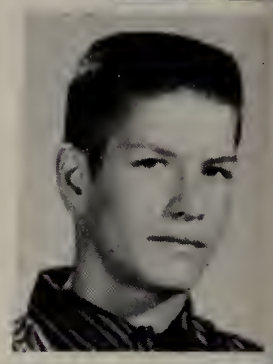

R.J.

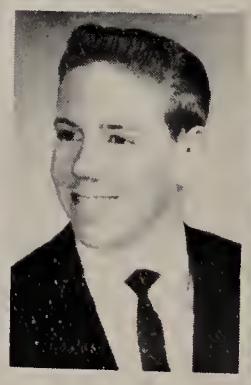

The Lincolns and Knigges?

CLASS OFFICERS

Robert J. Dickson,
President

Jerome C. Conrad
Vice President

Gail Nemo
Treasurer

Jeaninne Opydke,
Secretary

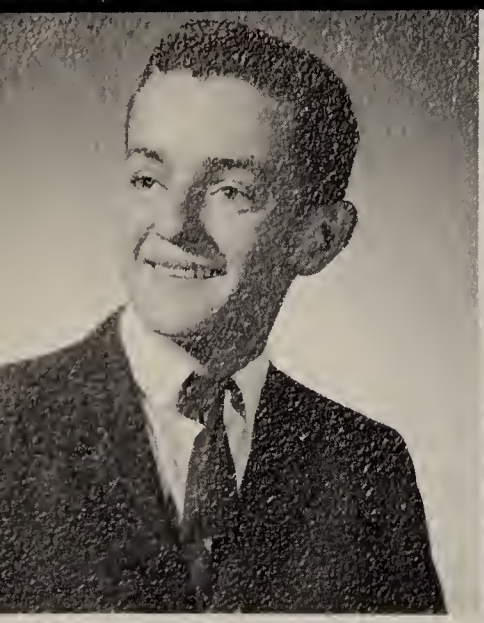

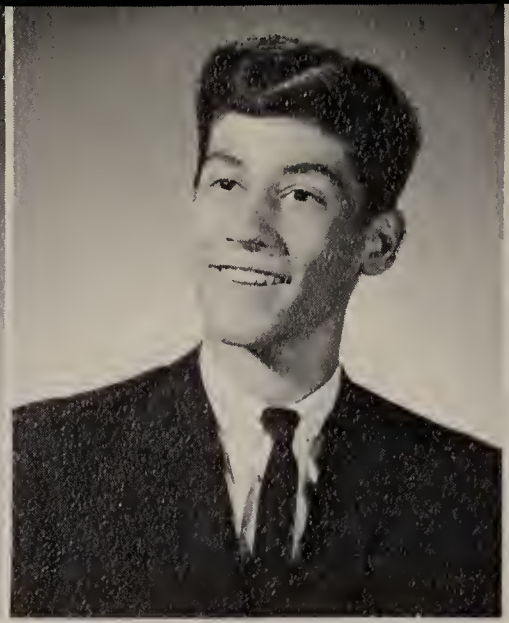

Paul Allen

Linda Anderson

Thomas Arizzi

Christine Arnesen

Thomas Baker

Judy Billings

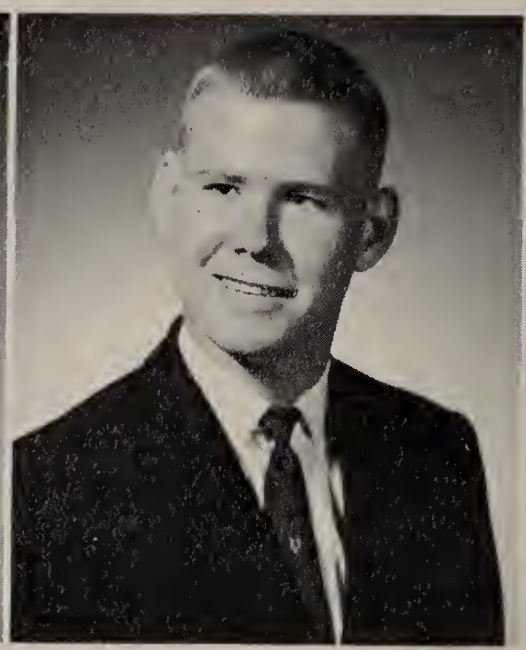

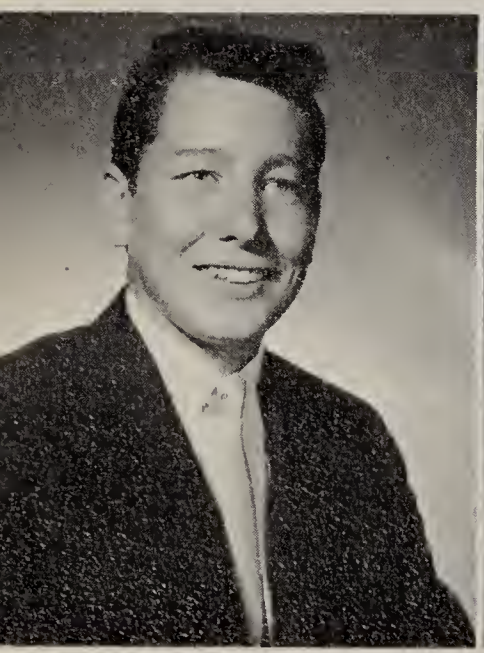

Steve Bintz

Annette Brehm

Emery Brin

Sheila Brokowski

Walter Broughton

Jean Bucher

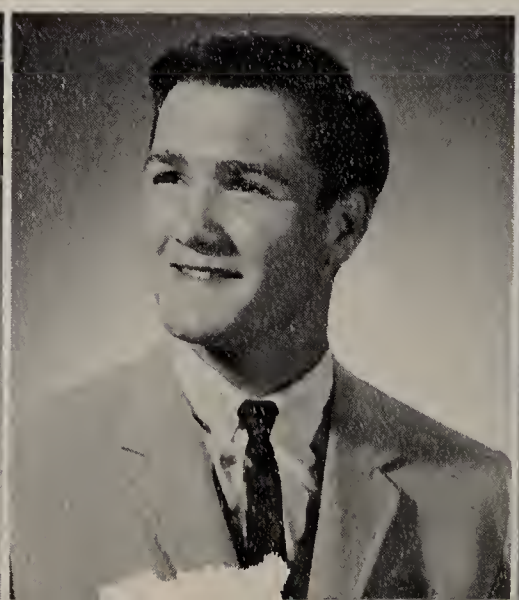

David Burdock

Dennis Burke

Betty Burns

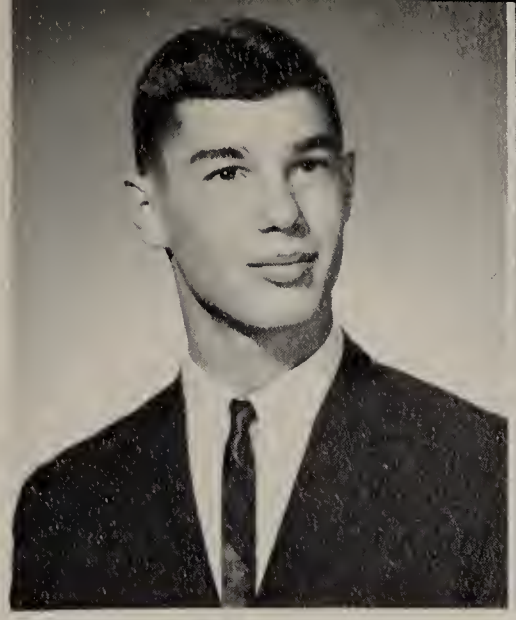

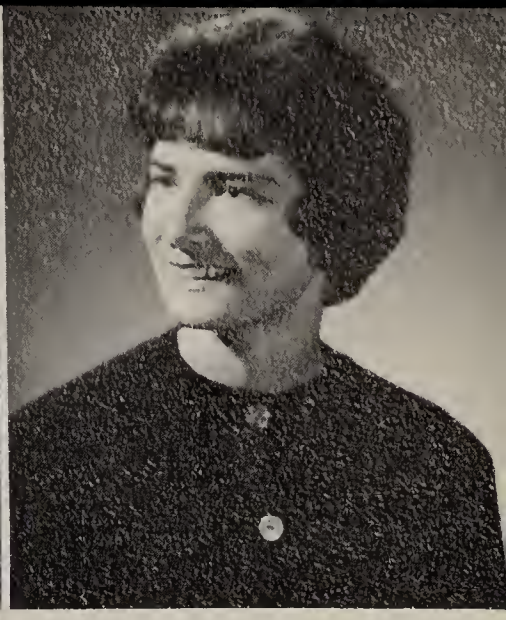

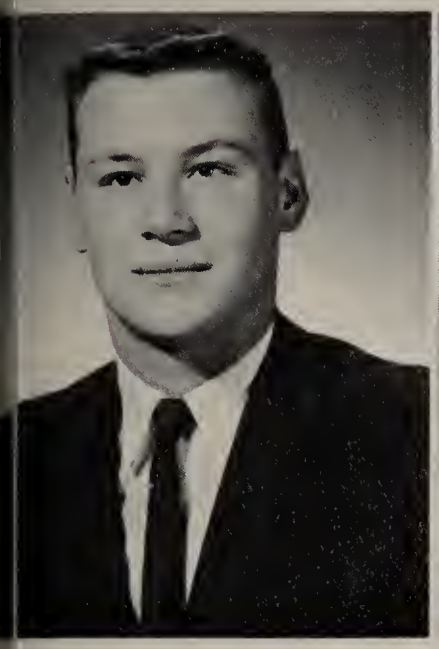

Neil Celestine

Cathy Chamness

Bruce Christensen

Brian Ciesil

Ron Clemons

Ray Cochran

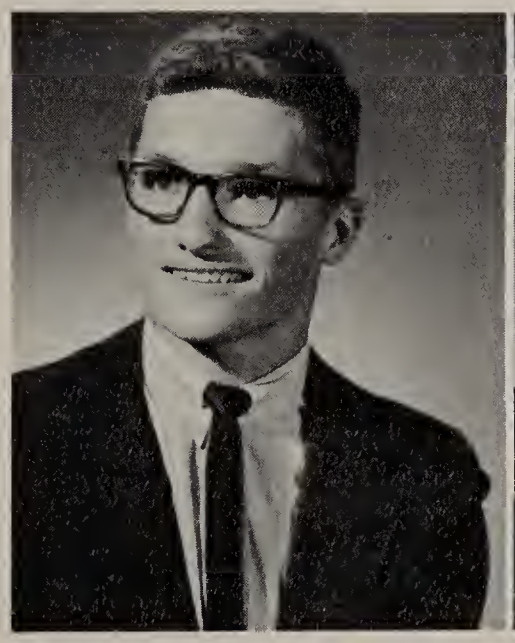

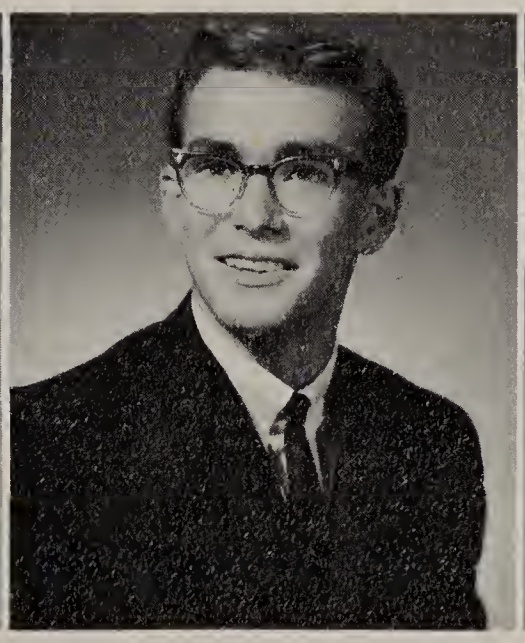

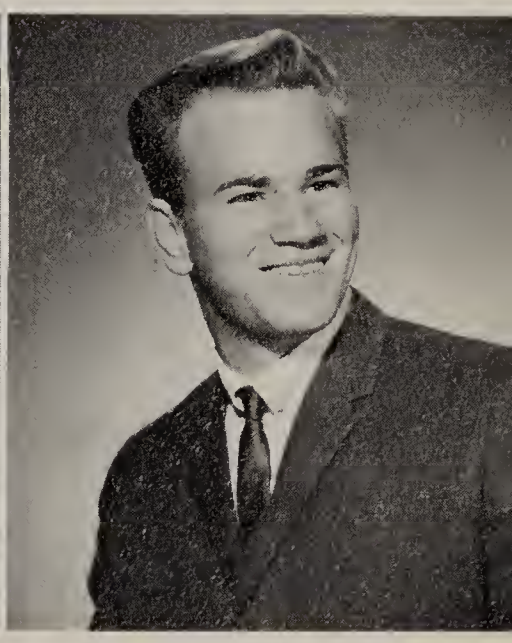

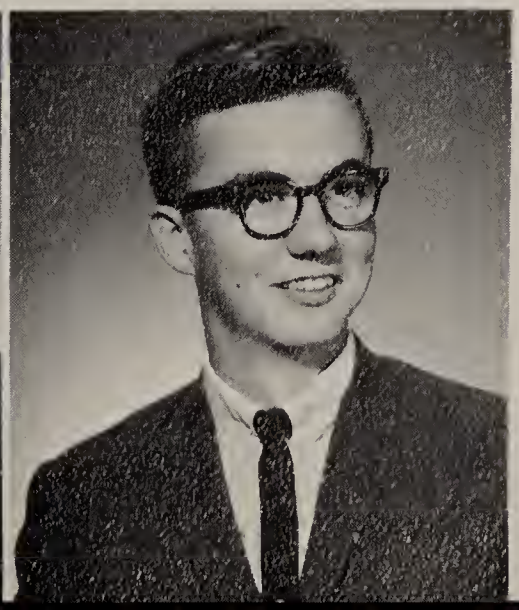

Terrance Conner

James Conover

Jerome Conrad

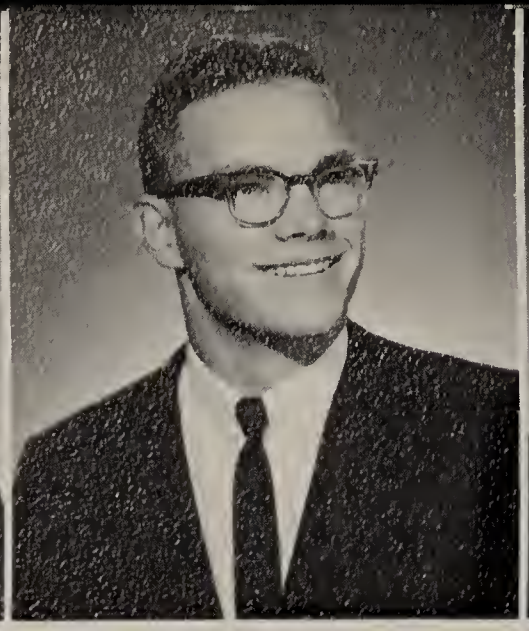

Vicki Cook

John Coomes

Robert Crane

Ronald Czarnota

Rosanne Das

James DeNovo

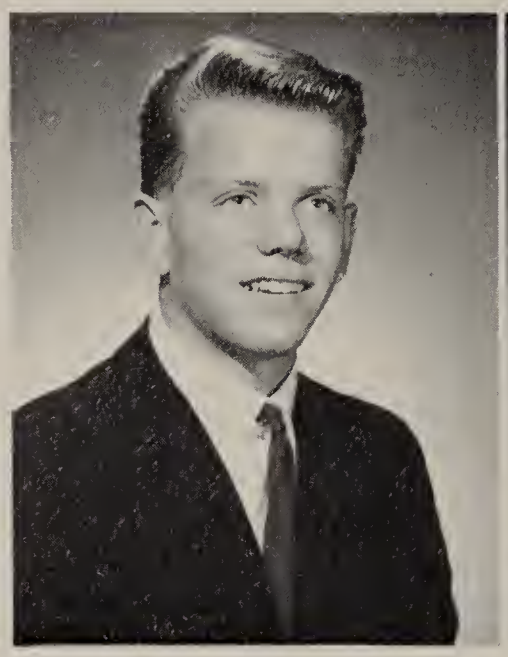

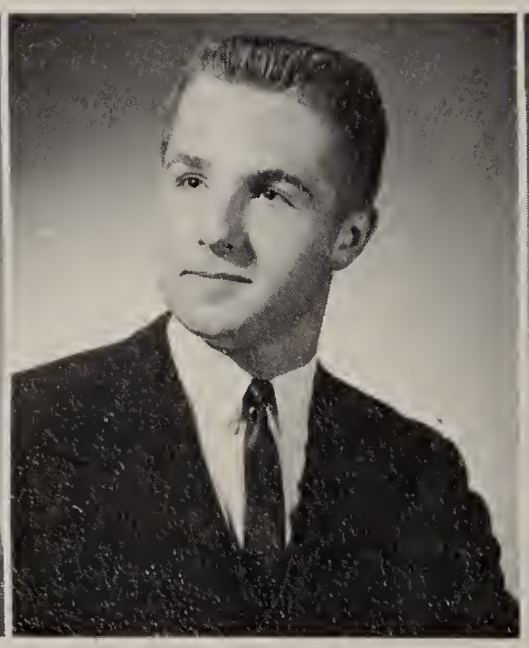

Dennis DeSort

Robert Dickson

Brenda Dixon

Donna Dobrowalski

Cheryl Doerr

Ralph Dowell

Karl Droskiewicz

Marjorie Duffy

Marilyn Fehsenfeld

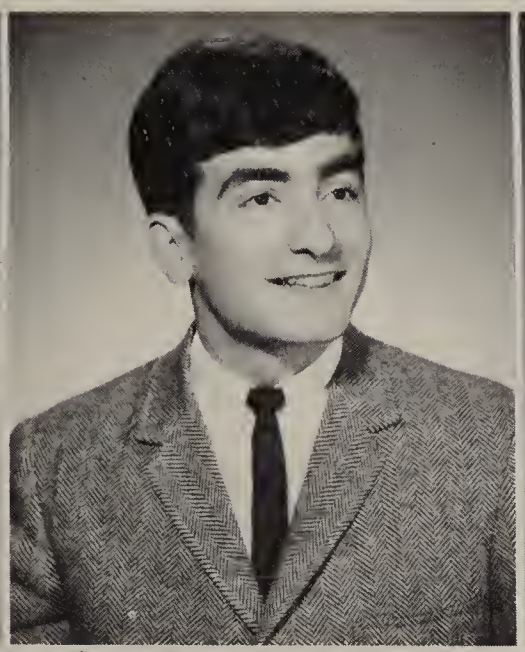

Rosemary Fitch

Joseph Folise

Thomas Fowles

Kimberly Francke

Susan Fremter

Steven Freund

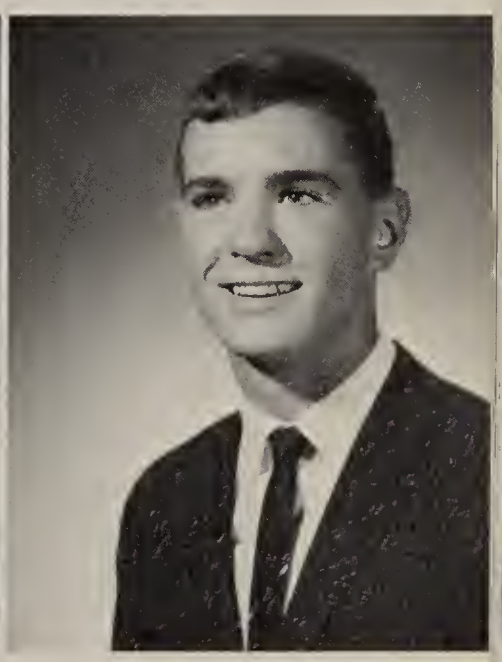

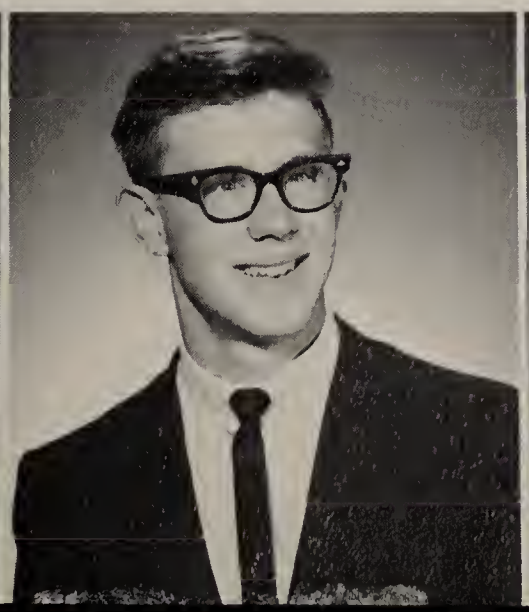

Barry Fulton

James Gathman

Robert Gibbons

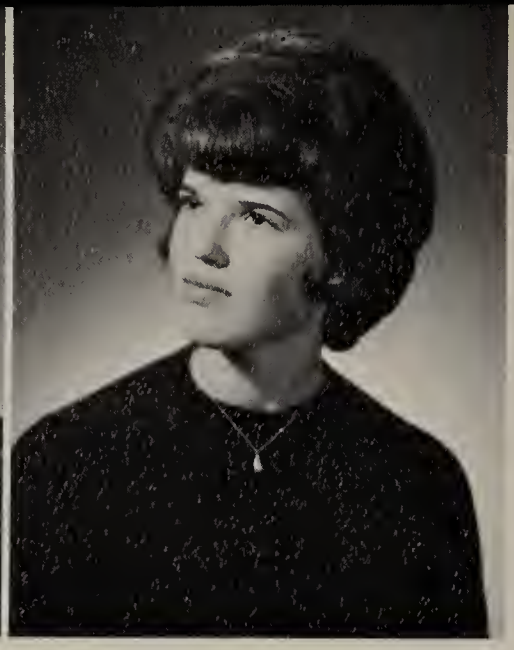

Patricia Gifford

James Gleason

Kerstin Gleim

Sandra Gray

Paulette Grimes

David Hahn

Linda Hardt

Barbara Harris

Paul Harris

Earl Hass

Gilbert Hay

Arthur Haydam

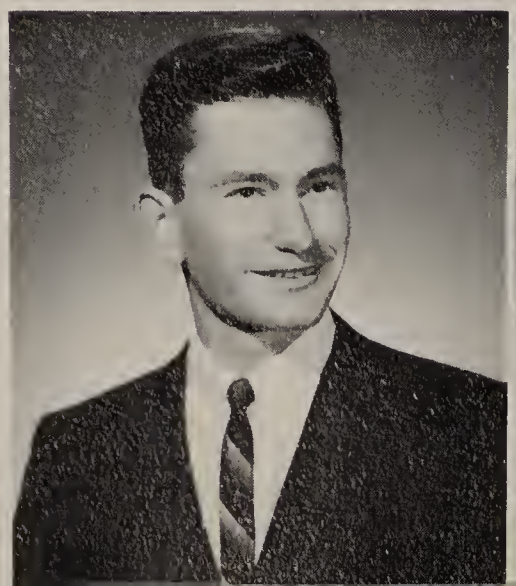
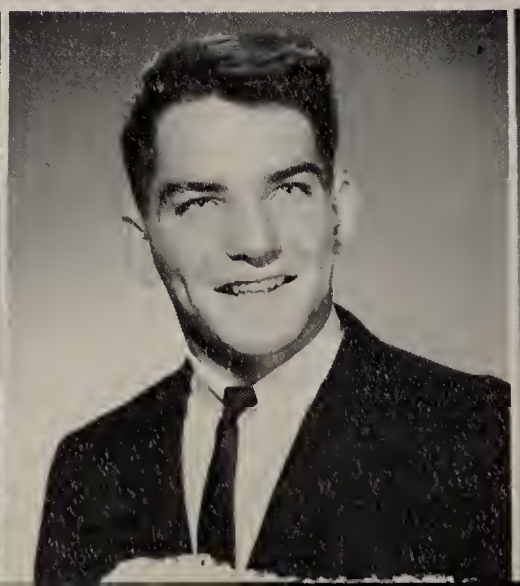

William Hehr

Thomas Hoffman

Todd Hoffmeister

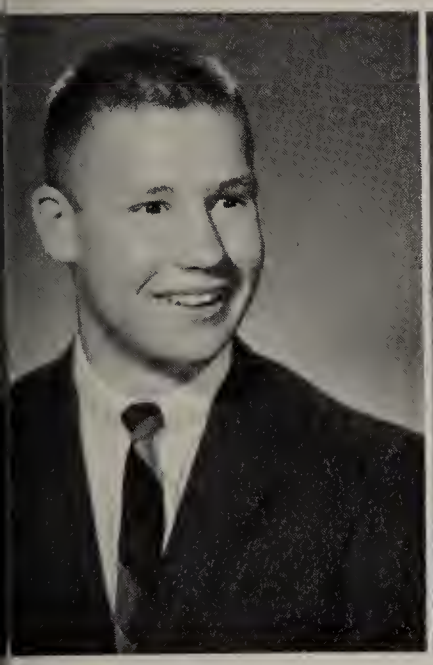

Herbert Hubbard

Barbara Johnson

Bonnie Johnson

Steven Johnson

Joseph Keller

Susan Klavinski

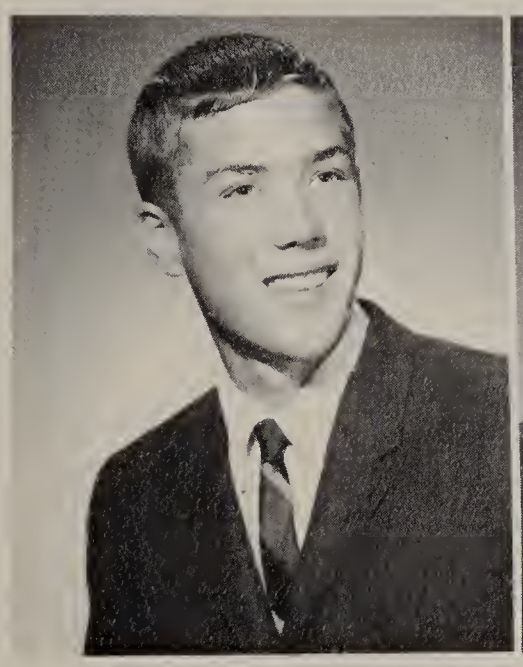

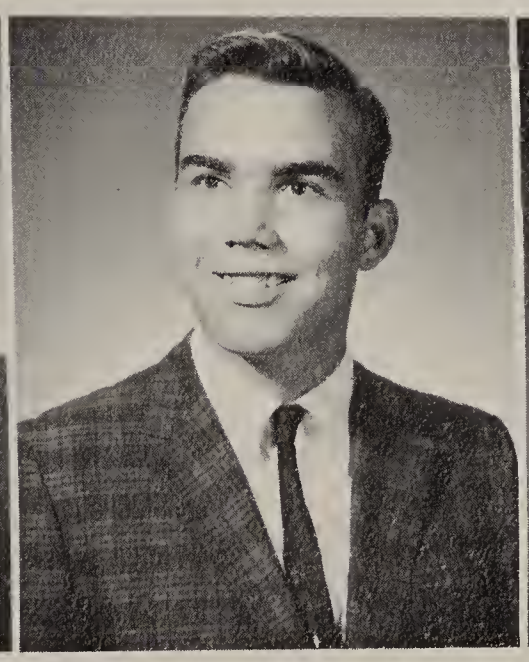

Karen Knigge

Frank Kois

Marlene Kotulla

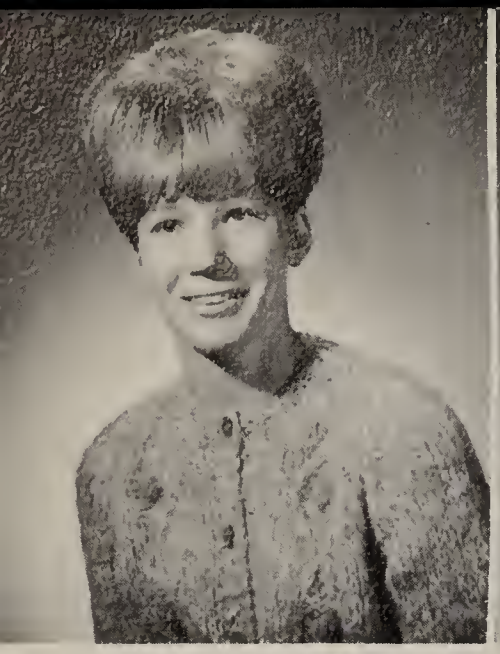

Linda Krueger

Nancy Kuczmierczyk

Janet Kuranda

Martha Kutsch

Patricia Lewis

Randell Lincoln

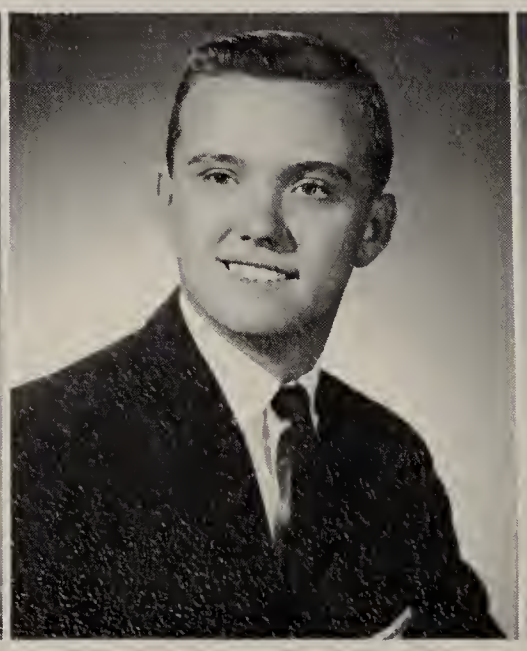

Gregory Lindsey

Steven McGraw

Loretta McQueeney

Patricia Meredith

Kenneth Miller

Letty Miller

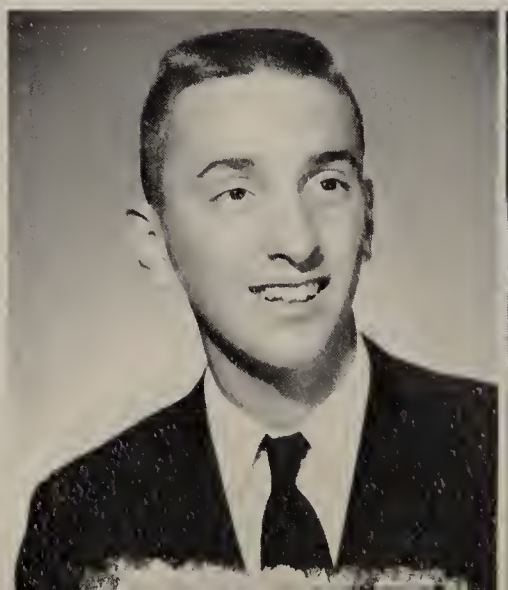

Terry Miller

Charlene Mooney

Karen Nechrebecki

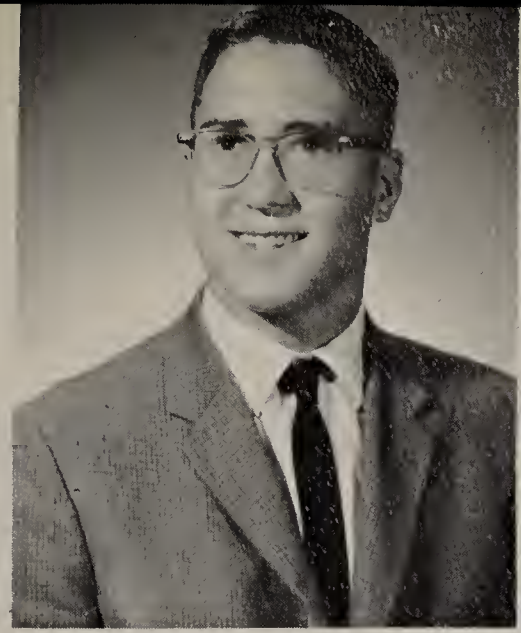

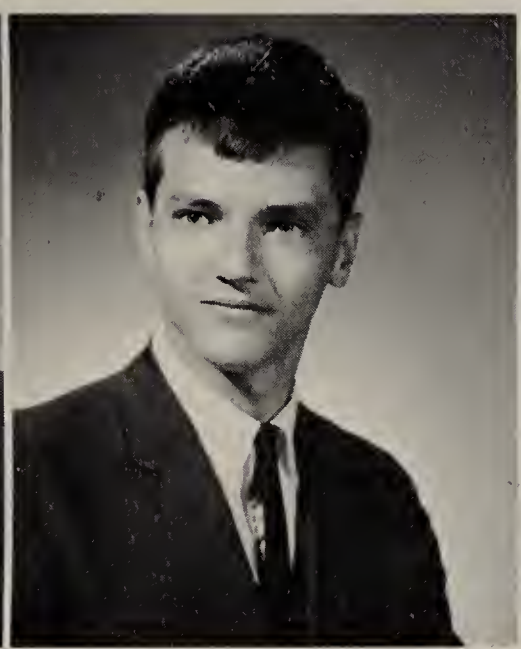

Gerald Nellis

John Nelson

Gail Niemo

Larry Ogle

Earl Olson

Lauren O'Neill

Jeanning Opdyke

Hope Orloff

John Pearson

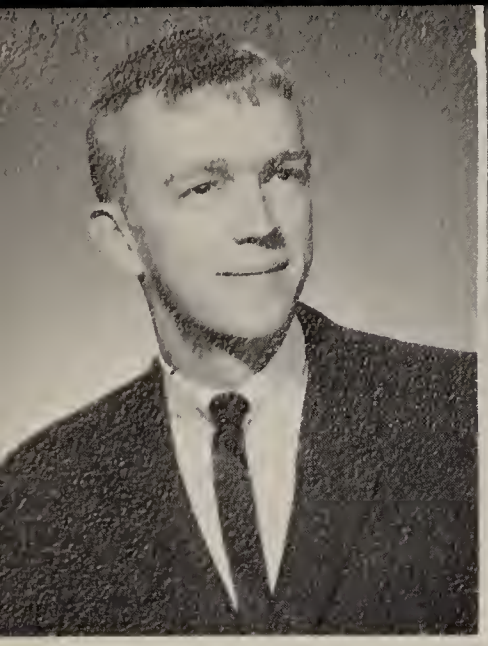
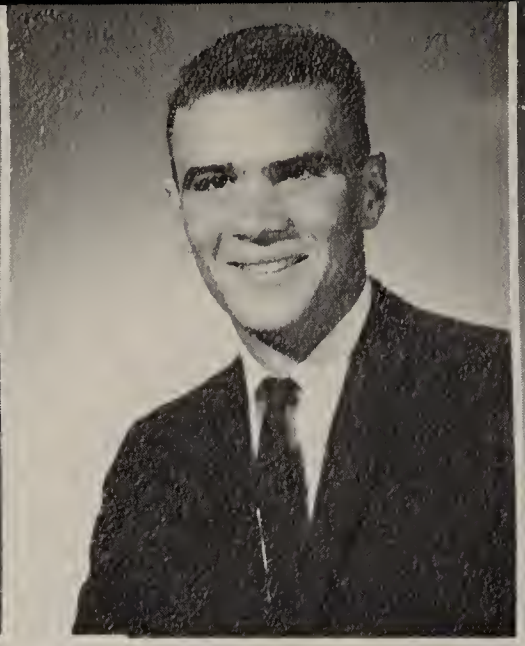

Donald Pentridge

Russell Periman

David Phelan

Donna Pierick

William Poco

Karen Price

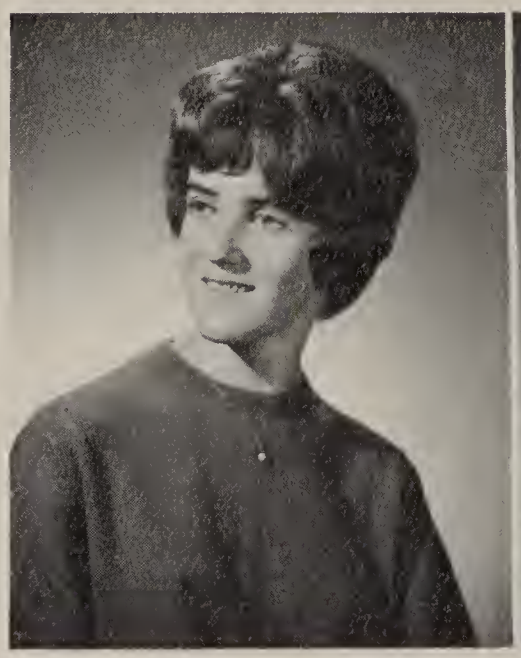

Vivian Prickett

Robert Pusateri

Al Regner

Richard Reilly

Sharon Rigg

Linda Ruxton

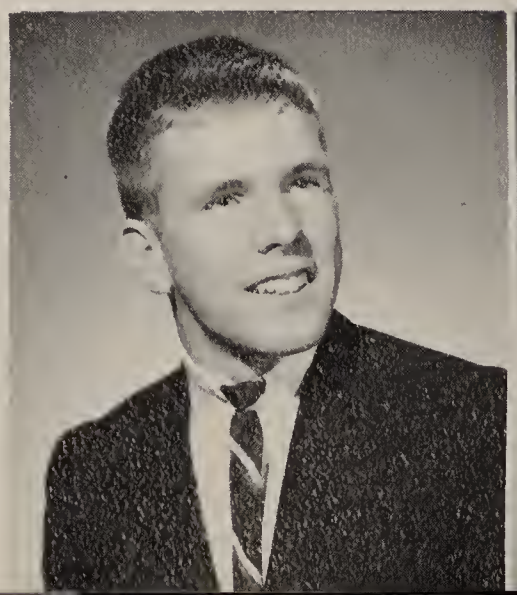

Kenneth Sandrick

John Savini

Robert Scott

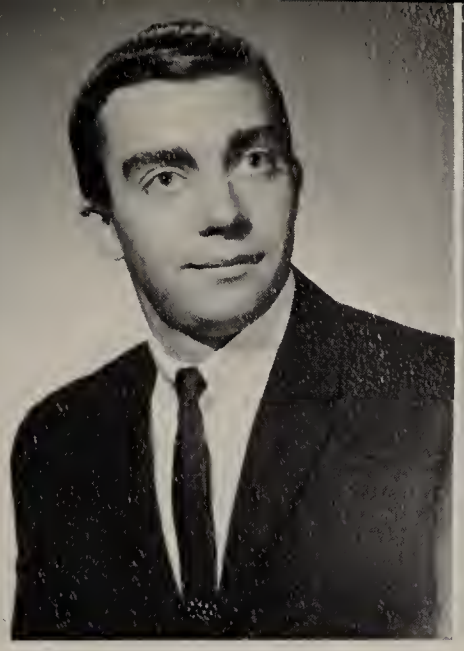
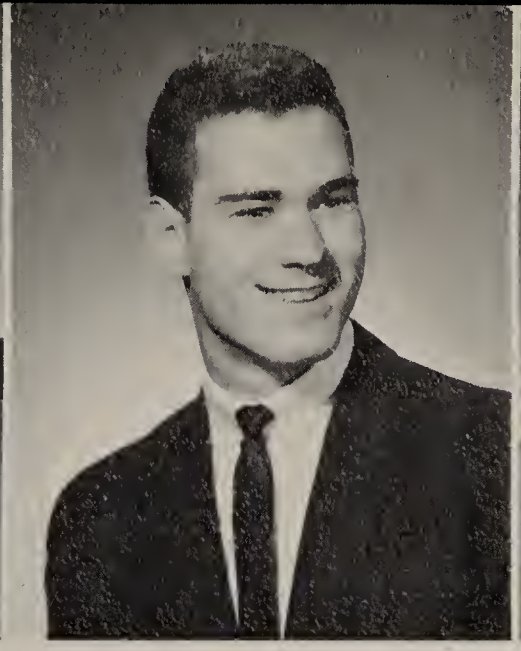
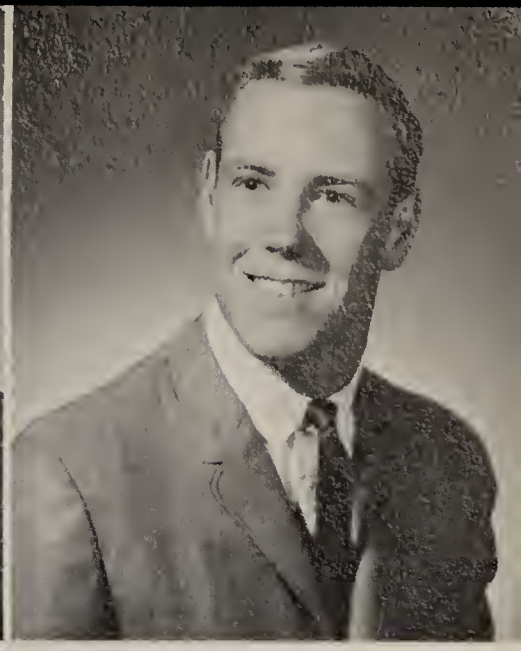

Kathy Sloan

Sara Smeeth

Mary Smith

Barbara Sokolowski

Lauretta Spoto

Marjorie Spoto

Michael Strohl

David Swanson

Dennis Syens

Barbara Schroeder

Susan Tegtmeyer

Sandra Templeton

David Thompson

Barbara Tinerella

Thomas Tuegal

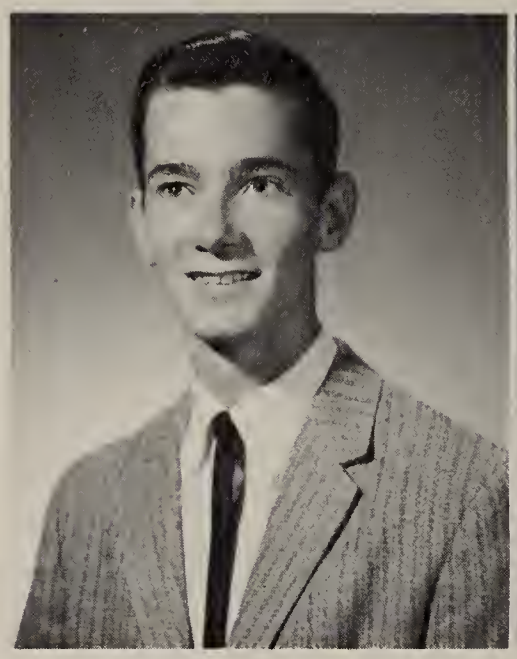

William Turner

Robert Vannini

Mary Jane Vasey

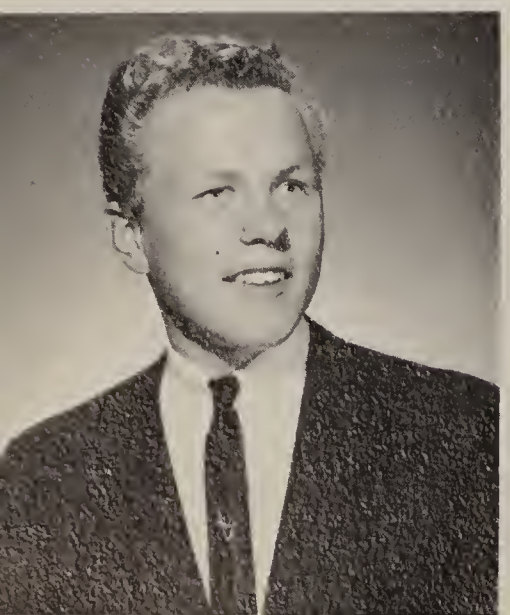

Gilbert Volling

Diane Wagner

Jim Warfield

Mike Warkenthien

David Weel

Peggy Wegner

Paul Westman

Sheryl Wilder

Sharon Wiser

Randy Witt

Burt Wright

Twyla Zimmer

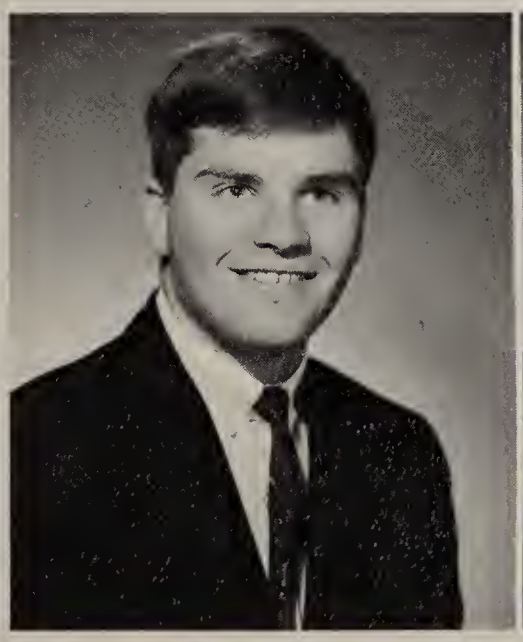

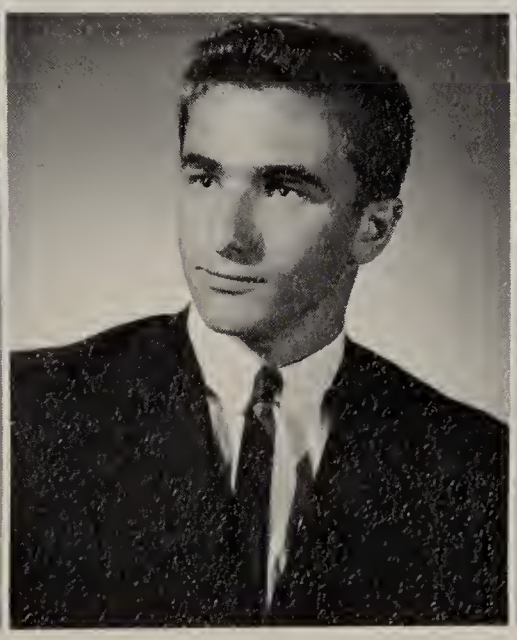

Michael Dewire

Kathy Holz

CONGLOMERATED SENIORS

Senior Index

ALLEN, PAUL "Al"
Wrestling.
FUTURE PLANS: trade school

ANDERSON, LINDA
Band 1,2,3,4; Glee Club 1; Honor Society 2,3,4; Student Librarian 2,3,4.
FUTURE PLANS: college

ARNESON, CHRISTINE "Chris"
Bark 4; Ft. Nurses 3,4; Honor Society 3,4; Student Librarian 3,4; Spanish Cl. 2,3,4.
FUTURE PLANS: College, Nursing

ARIZZI, TOM "Tom"
Football 1,2; Wrestling 1,2,3,4; Spanish 1,2,3; Lettermen 3,4.
FUTURE PLANS: College

BAKER, TOM "Tom"
Track 2,3,4; Chorus 1,2,3,4.
FUTURE PLANS: work

BARTH, JIM "Frank"
Football 1,2,3,4; Basketball 1,2,3,4; Baseball 1,2,3,4; Lettermen 2,3,4.

BERGER, NEIL "Berg"
Class Vice-President 2; Football 1,2,4; Wrestling 2; Track 3; baseball 1; golf 4.
FUTURE PLANS: College

BILLINGS, JUDY "Winner"
Annual 1; Art 1; F.H.A. 2,3,4; Newspaper 1; Student Council 1,2.
FUTURE PLANS: Beautician

BINTZ, STEVEN "Steve"
Football 1; baseball 1.
FUTURE PLANS: Service

BREHM, ANNETTE "Sphagetti"
Student Librarian 4.
FUTURE PLANS: Beautician

BRIN, EMERY "Butch"
Wrestling 3.
FUTURE PLANS: Army

BROKOWSKI, SHEILA "Peanuts"
Future plans; beautician/Marriage

BROUGHTON, WALTER "Wally"
Football 2; Wrestling 1,2; Art 3,4; Band 1,2,3,4; Ft. Teachers 4; Spanish 1,2,3.
FUTURE PLANS: College

BUCHER, JEAN "Buch"
Annual 3, Chorus 1,2,3; G.A.A. 1,2,3,4; Ft. Nurses 3,4; F.H.A. 3,4; Latin Club 1; Spanish 3,4; Jr. Class Play.
FUTURE PLANS: Nursing

BURNS, BETTY "B"
F.H.A. 3; Honor Society; French 2; Latin 1,2; Newspaper 3.
FUTURE PLANS: college

BURDOCK, DAVE "Bird"
Football 1,2,3,4; Basketball 1,2; Baseball 1,2,4; Track 3; Spanish 2,3; Lettermen 4.
FUTURE PLANS: College

BURKE, DENIS "Manky"
Baseball 1.
FUTURE PLANS: College

CELESTINE, NEIL
Football 1,2,3,4; wrestling 1,2,3,4; Track 2; French 2,3; Lettermen 3,4.
FUTURE PLANS: College

CHAMNESS, CATHY
Librarian 3,4.
FUTURE PLANS: Beautician

CHRISTENSEN, BRUCE
Football 2,3,4; Track 2,3,4; Wrestling 1,2; Lettermen 2,3,4; Band 1,2,3,4.
FUTURE PLANS: College

CIESIL, BRIAN "Duke"
Baseball 1,2,3,4;Football 1,2,3,4;Basketball 1,2,3,4; Lettermen.
FUTURE PLANS: College

CLEMONS, RON
FUTURE PLANS: work/service

CLIFFORD, TOM "Cliff"
FUTURE PLANS: work

COCHRAN, RAY "Hillbilly"
FUTURE PLANS: Electronics/service

CONNER, TERRY "Lee"
Football 1; wrestling 3.
FUTURE PLANS: Work

CONOVER, JIM "Bee"
President 2; football 1,2,3,4; basketball 1,2; wrestling 2,3; baseball 1,2,3,4; Band 1,2,3,4; Latin 1,2,3; Science 3,4; Honor Society 2,3,4; Student Council 1; Jr. Class Play; Sr. Class Play; Ski Club 4.
FUTURE PLANS: College

CONRAD, JEROME C. "Jerry"
Class Vice-President 4; football 3; wrestling 3; basketball 3; Junior Class Play; Art 3,4; Annual 3,4; Editor 4; Drama 3,4; Newspaper 3,4; French Club 2; Lettermen 3,4.
FUTURE PLANS: college

COOK, VICKI "Cook"
F.H.A. 2; G.A.A. 1; Prom court 3; Homecoming court 4; Cheerleader 3; Pep Club 1.
FUTURE PLANS: work

COOMES, JOHN "Coon"
Football 2,3,4; basketball 1,2; track 2,3,4; Student Council 2; Lettermen 2,3,4.
FUTURE PLANS: work

CRANE, BOB "Bob"
Basketball 3.
FUTURE PLANS: college

CZARNOTA, RON "Ron"
Wrestling 1,2,3; track 1,2,3,4; football 4; Spanish 3.
FUTURE PLANS: college

DAS, ROSANNE "Rosey"
Acappella 3,4; Girls Choir 3,4; Glee Cl. 1,2; G.A.A. 1,2; Bark 1,2; Drama 2,3,4.
FUTURE PLANS: work

DeNOVO, JIM "Nodoe"
Football 1,2,3,4; basketball 1,2,3,4; track 1,2,3,4; Lettermen 3,4; Drama Cl. 4; Spanish 2,3; Band 1,2.
FUTURE PLANS: College

DESORT, DENNIS "Den-Den"
Football 1,2,3,4; basketball 1; wrestling 2; baseball 1; track 2,3,4; Lettermen 3,4; Ski 4; Band 1,2,3,4.
FUTURE PLANS: College

DeWIRE, MIKE
Baseball 2; Latin 2.
FUTURE PLANS: College

DICKSON, ROBERT "R.J."
Football 1,2,3,4; track 2; wrestling 2; Basketball 3,4; chorus 1,2; band 2,3,4; Latin 2,3; Honor Society 4.
FUTURE PLANS: college

DIXON, BRENDA "Jo"
F.H.A. 4.
FUTURE PLANS: Marriage/work

DOBROWALSKI, DONNA
G.A.A. 1; Chorus 2; Pep Cl. 1.
FUTURE PLANS: college

DOERR, CHERYL
Band 1,2,3,4; G.A.A. 1; Spanish 3; Cheerleader 1.
FUTURE PLANS: work/marriage

DOWELL, RALPH "Huey"
Track 1,2,3,4; basketball 1,2; Latin Cl. 1,2; Science; Band 1, 2,3,4.
FUTURE PLANS: college

DROSKIEWICZ, KARL "Karl"
FUTURE PLANS: work

DUFFY, MARJORIE "Marj"
GAA 1,2; French 2; Student Council 3; Honor Society 2,3,4; Annual 3; Newspaper 3,4; Pep Club 1.
FUTURE PLANS: college

FEHSENFELD, MARILYN
F.H.A. 2; GAA 1; Prom court 3; Pep Cl. 1.
FUTURE PLANS: Business college

FITCH, ROSEMARY "Rosie"
GAA 1; FHA 3.
FUTURE PLANS: Secretarial work

FOLISE, JOE "Dago"
Class Vice-President 1,3; basketball 1,2; wrestling 2; track 1,2; football 1,2; Band 1,2,3,4; Art 4; Ski 4; Spanish 2.
FUTURE PLANS: college

FOWLES, TOM "Fowlzy"
Track 1,2
FUTURE PLANS: college

FRANCKE, KIMBERLY "Kim"
Pep club 1; Spanish 1,2; G.A.A. 1,2,3; F.H.A. 1,2,3,4; Student Librarian 1,2; Newspaper 2,3; Annual 2,3,4; Student Council 2.
FUTURE PLANS: secretarial work

FREMTER, SUSAN "Susie"
GAA 1; Pep Cl. 1,2.
FUTURE PLANS: work

FREUND, STEVE "Steve"
Football 1,2,4; Track 1; Basketball 1,2,3,4; Spanish Cl. 1,2,3; Lettermen 4.
FUTURE PLANS: college

FULTON, BARRY
Wrestling 1.
FUTURE PLANS: further education

GATHMAN, JAMES "Jim"
Wrestling 3,4; Lettermen 3,4; Latin 2,3,4.
FUTURE PLANS: college

GIBBONS, ROBERT "Bob"
Cross country
FUTURE PLANS: draftman

GIFFORD, PAT "Bot"
FHA 4; Glee Cl. 1,2.
FUTURE PLANS: work

GLEASON, JIM "Professor"
Wrestling; Librarian 3,4; Newspaper 2,3; Drama 4; Ft. Teachers 4; Math 4.
FUTURE PLANS: college

GLEIM, KERSTIN
French 2; Latin 2; Librarian 2; H. Society 2,3,4; Annual 2; F.T.A. 3,4; Ski Club 4; Girls State 3.
FUTURE PLANS: College

GRAY, SANDRA "Sandy"
Spanish Club 1,2,3; GAA 1,2; Band 1,2,3,4; Majorette 2,3,4; Annual 4.
FUTURE PLANS: Secretarial work

GRIMES, PAULETTE "Paul"
Latin Cl. 2; GAA 1; Cheerleader 1,3,4; Homecoming queen 4.
FUTURE PLANS: Secretarial work

HAHN, DAVID "Raun"
Football 1,2,3,4; Wrestling 1,2,3; track 2,3,4; Science 3; Latin 2,3.
FUTURE PLANS: College

HARDT, LINDA "Lynn"
FUTURE PLANS: Beautician

HARRIS, BARB "Barb"
Annual 2,3; Pep Cl. 1,2; Spanish 2; GAA 1,2,3,4; FHA 2,3,4; Band 1,2,3,4; FTA 4.
FUTURE PLANS: College

HARRIS, PAUL
Intermurals; Drama Club 2,3,4; Science 3,4; French 2,3; Latin 3.
FUTURE PLANS: college

HASS, EARL
Football 1,2,3; wrestling 2,3; track 1,2; Band 1,2,3,4; Science 4.
FUTURE PLANS: college

HAY, GILBERT "Gil"
football 1,2,3,4; wrestling 1,2,3,4; track 1,2,3,4; Spanish 2; Science 3,4.
FUTURE PLANS: college

HAYDAM, ART "Spy"
FUTURE PLANS: service/work

HEHR, BILL "Hoyt"
Football 1,4; baseball 1,2,3,4; cross country 3.
FUTURE PLANS: college

HOFFMEISTER, TODD "Hoff"
Class President 1; football 1,2,3,4; basketball 1,2; baseball 1,2,3,4; Latin 1,2; French 2,3; Art 1,2,3; Drama 4; Newspaper 1,2,3,4; Band 1,2,3,4; Jr. Class Play.
FUTURE PLANS: college

HOLZ, KATHY "Kath"
GAA 1; Home Court 1; Student Council 1; Cheerleader 1; Band 1.
FUTURE PLANS: college

HUBBARD, HERB "Herb"
Football 1,2,3,4; baseball 1,2,3,4; wrestling 2.
FUTURE PLANS: college

JOHNSON, BARB
FUTURE PLANS: business school

JOHNSON, BONNIE "Chester"
FHA 1,2,3,4.
FUTURE PLANS: college

JOHNSON, STEVE "Steve"
Football 1,2; wrestling 2; track 1; Letterman 3,4.
FUTURE PLANS: college

KAUFMAN, RICK "Rick"
Football 1; wrestling 1.
FUTURE PLANS: Band

KELLER, JOE "Frosty"
Wrestling 2.
FUTURE PLANS: Trade school

KLAVINSKI, SUE
FUTURE PLANS: work

KNIGGE, KAREN
Student Council 1,2; Band 1,2,3,4; Latin 1,2; Ft. Nurses 3,4; Cheerleader 1,2,3,4; Prom Court 3; GAA 1,2,3,4.
FUTURE PLANS: college-nursing

KOFFEN, ROBERT
Football 1,2; baseball 1; basketball 1,4; track 2.
FUTURE PLANS: work

KOIS, FRANK "Twinkle Toes"
Baseball 2,3,4.
FUTURE PLANS: college

KOTULLA, MARLENE "Marty"
GAA 1,2,3,4; French 3,4; Newspaper 3,4; Annual 2,3,4; Girls Glee 2; Acappella 4; Librarian 2,3; Honor Soc. 2,3,4.
FUTURE PLANS: college

KRUEGAR, LINDA "Lin"
FUTURE PLANS: Business College

KUCZMIERCZYK, NANCY "Nanc"
GAA 1,2,3,4; Student Librarian 2,3.
FUTURE PLANS: college

KURANDA, JANET "Jan"
GAA 1,2,3; Chorus 2.
FUTURE PLANS: telephone receptionist

KUTSCH, MARTHA "Marty"
FUTURE PLANS: Marriage/modeling

LEWIS, PAT "Pat"
Newspaper 2,3,4; Drama 3; Spanish 3; Chorus 2,3,4.
FUTURE PLANS: Airline Hostess

LINCOLN, RANDY "Randell"
Football 1,2; Golf 4; Latin Club 1,2,3; Science club 2; Band 1,2,3,4.
FUTURE PLANS: College

LINDSEY, GREG "uh"
Track 1,2; Football 2; Basketball 2,4; Baseball 2.
FUTURE PLANS: College

LINDSEY, LUANNE
GAA 1,2.
FUTURE PLANS: work

McGRAW, STEVE "Quck Draw"
Basketball 1,2; Football 1; Track 1,2; Latin 2; Lettermen 4; Chorus 1,2,3,4; Ensemble 1,2,3,4.
FUTURE PLANS: college

McQUEENEY, LORETTA "mac"
FHA 2,3,4.
FUTURE PLANS: work

MEREDITH, PAT "Merriweather"
GAA 1,2.
FUTURE PLANS: work

MILLER, KEN
Honor Society.
FUTURE PLANS: College

MILLER, LETTY "Let"
Class Sect. 2; Gaa 1,2,3,4; French 2; Newspaper 3,4; Band 1,2,3,4; Annual 3; FTA 3,4; Honor Soc. 4.
FUTURE PLANS: college

MILLER, TERRY "Milly"
Football 2; Wrestling 2,3,4; Letterman 3,4; FTA 4; Math 4; Honor Soc. 4.
FUTURE PLANS: College

MOONEY, CHARLENE "Char"
Drama 1; FHA 2; Student Council 3; Newspaper 3; Ensemble 1,2,3; Chorus 1,2,3.
FUTURE PLANS: college

NECHREBECKI, KAREN "Kiki"
French 3; Annual 3,4.
FUTURE PLANS: work

NELLIS, GAROLD "Ace"
Track 1; Latin 2.
FUTURE PLANS: college

NELSON, JOHN "Jonnie"
Baseball 2,3,4; football 2.
FUTURE PLANS: Fireman

NIEMO, GALE
Class Treas. 1,2,3,4; Home Court 1,2,3,4; Prom Court 3; Chorus 1; Cheerleader 2; FHA 1.
FUTURE PLANS: Airline career

OGLE, LARRY
Basketball 1,2,3,4; baseball 1,2,3,4; football 1,2; Latin 1,2,3,4; Lettermen 3,4.
FUTURE PLANS: college

OLSON, EARL
Golf 4; Science; Ski 4.
FUTURE PLANS: college

O'NEILL, LAUREN
Gaa 2; FHA 4.
FUTURE PLANS: work/marriage

OPDYKE, JEANNINE "Joey"
Class Sect. 1,3,4; chorus 1,2,3,4; ensemble 1,2,3,4; Cheerleader 2; Ski 4.
FUTURE PLANS: college

ORLOFF, HOPE
FUTURE PLANS: college

PEIRICK, DONNA
TRANSFER
FUTURE PLANS: business college

PENTRIDGE, DON "Don"
Track 2,3,4; Football 2,3; spanish 2,3.
FUTURE PLANS: college

PERRIMAN, RUSSEL "Tom"
Football 1,2,3,4; Basketball 1; Letterman 4.
FUTURE PLANS: Marines

PETERSON, JIM
Wrestling 1,2; track 2,3,4; football 1.
FUTURE PLANS: college

PHELAN, DAVE "Dave"
Baseball 1; Student Council 1,2,3,4; Latin 1,2; Honor Soc. 2, 3,4; Spanish CL. 4; Science 3,4; Annual 1.
FUTURE PLANS: college

PRICE, KAREN "Katie"
FHA 1,2,3; Pep 1,2; FTA 2,3,4; Annual 3; Librarian 3.
FUTURE PLANS: college

PRICKETT, VIVIAN
Chorus 1,2.
FUTURE PLANS: college

POCO, WILLIAM "Bill"
FUTURE PLANS: work

PUSATERI, BOB "Bob"
Baseball 1,2,3,4; Bark 3.
FUTUE PLANS: service

REGNER, AL "Bud"
FUTURE PLANS: Air Force

REILLY, DICK "Bear"
Football 1,2,3,4; Wrestling 1,2; Track 1,2; Spanish 1,2; Lettermen 3,4; Ski 4.
FUTURE PLANS: College

RIGG, SHARON "Sharry"
Gaa 1,2,3; Drama 1.
FUTURE PLANS: Modeling

RUXTON, LINDA "Lynn"
Cheerleading 2,3,4; National Honor Soc. 2,4; Latin 2; French 3; GAA 1,2,3; Treasurer 4.
FUTURE PLANS: College

SANDRIK, KEN "Ken"
Football 1; Track 1.
FUTURE PLANS: Business College

SAVINI, JOHN "Jack"
Football 1; Wrestling 1,2; Baseball 1,2,3; Track 4; Band 1,2,3,4; Lettermen 3,4; Spanish 2,3; Drama 4.
FUTURE PLANS: College

SCHROEDER, BARB "Barb"
TRANSFER; GAA 4.
FUTURE PLANS: College

SCOTT, ROBERT "Bobbie"
Football 1,2,3,4; Track 1,2,3,4; Basketball 1,2,3,4; Spanish 2,3; Lettermen 2,3,4.
FUTURE PLANS: College

SLOAN, KATHY "Kath"
FUTURE PLANS: College

SMEETH, SARA
Drama Club 1,2; GAA 1,2,3,4; Honor Soc. 2,3; Student Council 1,3,4; Annual 2,3,4; Jr. Class Play.
FUTURE PLANS: College

SMITH, MARY "Smitty"
Annual 4; Newspaper 3,4; Librarian 2.
FUTURE PLANS: Secretarial Work

SOKOLOWSKI, BARB "Bark"
FUTURE PLANS: Work/Marriage

SPOTO, LAURETTA "Amy"
Gaa 1,3; Student Council 2.
FUTURE PLANS: Beautician school

STROHL, MICHAEL "Mike"
Basketball 1; Track 1,2,3,4; Student Cou. 3,4; Spanish 2,3,4; Drama 4; Letterman 2,3,4; Chorus 1,2,3.
FUTURE PLANS: College

SWANSON, DAVID "Liver Tips"
Baseball 1,2,3,4.
FUTURE PLANS: College

SYENS, DENNIS
FUTURE PLANS: work

TEGTMEYER, SUSAN "Sue"
FHA 2,3,4; Chorus 1,2,3,4; Newspaper 4.
FUTURE PLANS: work and beauty school

TEMPLETON, SANDRA "Butch"
Gaa 1; FHA 1,4; Annual 4; Drama 1; Ski 4.
FUTURE PLANS: Beauty school

THOMPSON, DAVE
FUTURE PLANS: Medical school

TINERELLA, BARBARA "Barb"
Acappella 2,3; Art 1,3,4; Spanish 3,4; Annual 2,3,4; Newspaper 2,3,4; GAA 1,2,3,4; FHA 3,4; Chorus 1.
FUTURE PLANS: College/Marriage

TUEGEL, THOMAS "Tom"
FUTURE PLANS: work

VASEY, MARY JANE
FHA 1; GAA 1.
FUTURE PLANS: work

VANNINI, ROBERT "Bun"
Football 1,2,3,4; Basketball 1,2; Baseball 1,2,3; Latin 1,2; Student Council 1,2; Band 1,2,3,4; Lettermen 3,4; Ski Club 4; Honor Soc. 2,4; Jr. Class Play.
FUTURE PLANS: college

VOLLING, GILBERT "Gil"
Band 1,2,3,4.
FUTURE PLANS: work

WAGNER, DIANE "Frankie"
FUTURE PLANS: work

WARFIELD, JAMES "Jim"
Band 1,2,3,4; Drama 1,2,3,4; Spanish 1,2; Honor Soc. 2,3,4; Student Coun. 3,4; Bark 1,2,3; Ski 4; Jr. Class Play.
FUTURE PLANS: college

WEEL, DAVE "Dave"
Wrestling 1,2,3; Cross Country 2; Ensemble 3; Chorus 1,2,3; Spanish 2.
FUTURE PLANS: college

WEGNER, PEGGY "Pegs"
GAA 1,2.
FUTURE PLANS: work

WESTMAN, PAUL "Bill"
Baseball 1,2,3,4; Cross Country 2,4; Wrestling 2; Basketball 1.
FUTURE PLANS: college

WILDER, SHERYL "Sherry"
GAA 1; Ft. Nurses 4; Librarian 2,3,4.
FUTURE PLANS: nursing school

WINKLER, ROBERT
FUTURE PLANS: work/college

WISER, SHARON "Squeezer"
Art 3,4; FHA 4; Annual 2,3,4; GAA 1; Pep 1,2.
FUTURE PLANS: art school/marriage

WITT, RANDALL "Randy"
French 1,3; Band 1,2,3,4; Lettermen 3,4; Ski 4; Drama 4; FTA 4; Jr. Class Play.
FUTURE PLANS: College

WRIGHT, BURT
Wrestling 1,2,3,4; Spanish 2,3; Jr. Class Play; Chorus 1,2,4; Ski 4.
FUTURE PLANS: college

ZIMMER, TWYLA
Annual 4; Drama 4; Cheerleader 1,3,4; Home court 2; Chorus 2; Prom queen.
FUTURE PLANS: work

ORGANIZATIONS

50

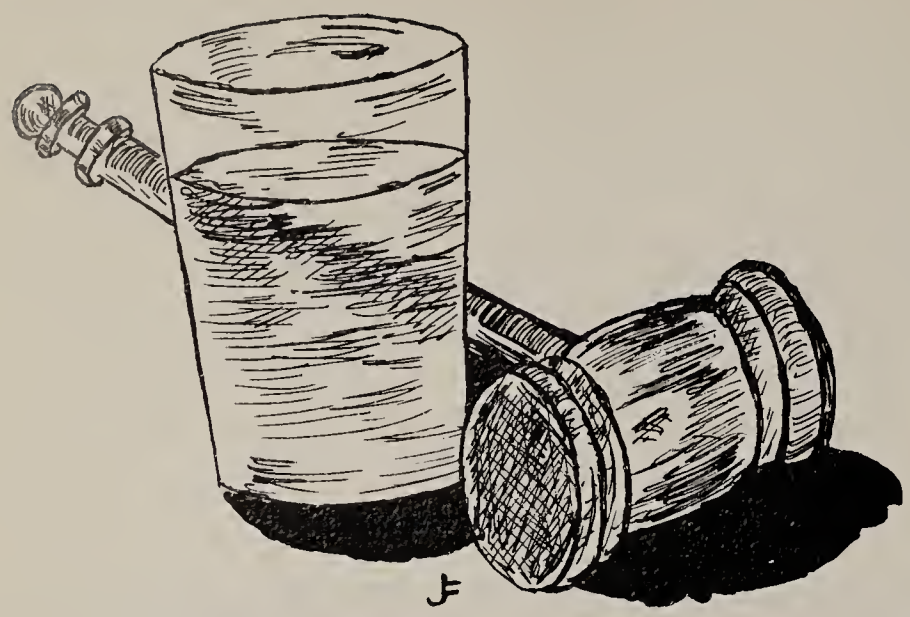

J. Warfield, Vice Pres., M. Strohl, Pres., Mr. Parker, C. Mooney, Sec., J. Wheeler, Treas.

STUDENT COUNCIL

The Student Council is composed of members, elected by its classmates, who represent their respective classes. At the meetings of the Student Council, pending problems and their solutions are discussed; here the opinions of the students and teachers alike may be voiced.

This organization is under the capable direction of Miss M. Galloway and Mr. K. Parker and is one of the most active and important organizations of Wauconda High School. It is designed to be both beneficial to the school and its student body. Student Council meetings are held at the local, conference and state levels. Our members both attend and take part in these meetings.

During the past year, as is the Wauconda tradition, the Council sponsored the Homecoming festivities. These include a Friday evening stunt show, a car-caravan, bonfire, Saturday parade, game and dance. These are indeed highlights of the fall high school season.

The profits from Student Council activities paid for the following assemblies: a lecture on guns, an inspirational speaker, a gymnast, U.S. Navy Band ---- enjoyed by all.

The Council operates a paper machine, sells briefolios, is in charge of selling the popcorn at all the football games all for the benefit of the students.

Civic duties have been touched on too, by the heading of the Red Cross Drive in the Village of Wauconda for the year 1965.

Through this organization then, many things are learned and accomplished by it's members. Not only aiding the school and the community, but the council members may learn of student government, parliamentary procedure, helping to aid the individual to be experienced in the fields of leadership and cooperation. Wauconda Student Council is indeed one organization to be proud of.

Bottom row: R. Rold, J. Shaw, D. Phelen, D. Uselton. Middle row: M. Shadel, M. Spoto, L. Gamble, C. Potter, S. Smeeth, Top row: L. LeRock, W. Ensor, D. Scott, A. Bauer, B. Westman.

NATIONAL HONOR SOCIETY

Officers
Back row (left to right): T. Miller, D. Phelan, J. Conover, C. Arnesen, S. Smeeth, L. Ruxton. Kneeling (left to right): L. LaRock, K. Mell.

Bottom Row-(left to right): J. Kearney, L. Miller, P. Peterson, L. Dobbs, M. Duffy, L. Beck, R. Pomeroy. 2nd Row (left to right): P. Maroder, S. Pitts, J. Wilson, C. Pfeiffer, R. Rold, K. Knigge, K. Nedza, C. Beran, M. Kotulla, S. Anderson. 3rd Row (left to right): C. Wisniewski, G. Bacon, L. Geweke, H. Nordmeyer, B. Dickson, K. Gleim, S. Hartwig, R. Kannenberg, K. Lentz, D. Sauzer, J. Harris, T. LeBreque. Top Row (left to right): D. Uselton, P. Kidd, R. Steinbach, B. Vaninni, B. Burns, D. Kammerlander, S. Johnson, D. Parth, M. Bartnick, C. Mooney, D. Murphy.

Spanish Club

B. Tinerella, Pres.; Mrs. Kempinski, Sponsor; D. Phelan, Sec.; K. Holz, Treas.; R. Steinbach, V. Pres.

R. Aleo, M. Tinnerella, R. Conrad, S. Anderson, L. Wright, L. Tegtmeyer, C. Arnesen, D. Scott, R. Christianson.

French Club

Bottom: B. Blume, B. Lindstrom, R. Pomeroy, M. Klepper, G. Chappel. 2nd: M. Fifield, K. McCracken, M. Bartnick, D. Knigge, L. LaRock, D. Kornburger. Top: L. Curl, J. Broughton, J. Franz, N. Laine, P. Fellner, B. Kuecking.

S. Pitts, V. Pres.; M. Kotulla, Sec.; L. Dobbs, Treas.; Mrs. Culver, Sponsor; P. Maroder, Pres.

Left to Right, Bottom Row: C. Beran, J. Bartell, M. Klepper, J. Billings, S. Wiser. Second Row: K. Lentz, B. Kapelke, D. Sauzen, C. Eppelke, J. Warfield, K. Adelman. First Row: P. Locken, D. Knigge, T. Hoffmeister, C. Amrich, M. Warkenthien, V. McCutcheon, N. Broughton, T. Carrie, S. Tegtmeyer.

Art Club

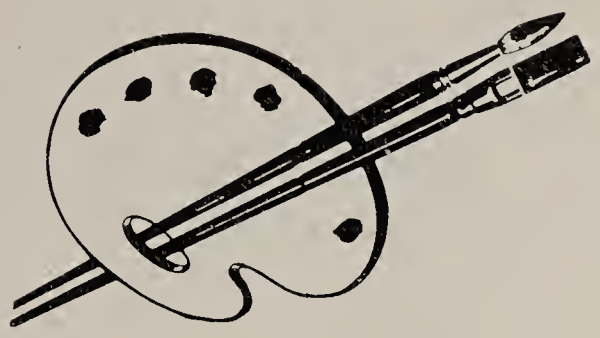

Left to Right: K. Tonkin-Treas., M. Houck-Sec., L. Mathes Program Chair, B. Tinerella-V. Pres. Top Row: J. Conrad Pres., Mrs. Hoover-Sponsor.

Left to Right, Bottom Row: S. Bloomquist, M. Shadel, S. Berger, C. Dunnigan, P. Peterson. Second Row: H. Porter, T. Sneed, P. Orren, L. Jorgensen, P. Wohlbrant, L. Schaewe. Third Row: H. Nordmeyer, J. Schroeder, J. Gathman, B. Ensor, D. McLean.

Latin Club

Left to Right: D. Rust-Pres., D. Uselton-Program Comm. Chair, Mr. Reid-Sponsor, L. Ogle-V. Pres., K. Adelman-Sec-Treas.

Bottom row: L. Miller, Sec., L. Dobbs, J. Kuranda, M. Kotulla. Middle row: M. Smith, L. Ruxton, Treas., Miss Brady, N. Kuozmierczyk, S. Smeeth, Pres. Top row: B. Tinerella, J. Harris, M. Bartnick, L. LaRock, B. Harris, Vice Pres.

The main purpose of the Girls' Athletic Association is to promote interest in athletics and the out of doors. We encourage proficiency in athletics, healthful and clean living, and proper social conduct. This is not a club for the best physically coordinated, this is for all girls. We take an active interest in other school activities, and we help out when it is needed. We do these things because we are members of the GAA.

GIRL'S ATHLETIC ASSOCIATION

Front row: L. Russell, M. Ruxton, R. Pomeroy, C. Torgerson, L. Sandrick. Second row: D. Ewing, J. Bartell, M. Guenther, S. Baker, S. Grabow, K. Mell, C. Miller. Third row: K. Knigge, L. Whipple, C. Potter, S. Pitts, K. Nedza, C. Bera N, C. Wisniewski, B. Piotrowski, P. Higgins. Fourth row: L. Tegtmeyer, M. Tinerella, D. Kornberger, V. Schroeder, R. Conrad, D. Knigge, J. Bucher, P. Kidd, C. Rold. Top row: G. Bacon, L. Gamble, P. Dean, S. Anderson, B. Schroeder, P. Fellner, C. Pfeiffer, P. Averyt, J. Scott, K. Lawson, Y. Faurie.

FUTURE HOMEMAKERS OF AMERICA

OFFICERS: Left To Right, Top Row: Ann Bauer, Carol Bucher, Carol Grimes, Marilyn Hellickson. Bottom Row: Barbra Harris, Theresa Lackey, Bonnie Johnson, Judy Billings, Gail Nelson, Miss D. Peterson, sponsor.

MEMBERS

Bottom row (left to right): C. Nedza, K. Gleim, K. Price. 2nd row: P. Peterson, S. Berger, L. Miller, D. Rust, L. Pesz. 3rd row: Mr. W. Sandvos, sponsor; L. Jorgensen, L. Englebrecht, J. Gleason, F. Schwan, T. Miller, L. Curl.

Mr. W. Sandvos, sponsor; K. Gleim, K. Price, C. Nedza.

FTA

Librarians

Bottom row: P. Maroder, S. Johnson, M. Huddleston, C. Nedza. 2nd row: S. Krippene, C. Bradley, C. Arneson, P. Bennett. 3rd row: C. Wilder, J. Regner, K. Chamness, M. Houck. 4th row: L. Anderson, D. Russell, K. Baldocchi, M. Shadel, L. Beck.

FNA

Bottom row (left to right): M. Shadel, R. Wolter, S. Werner, 2nd row: H. Porter, T. Whitman, L. Schaewe, K. Baldocchi. 3rd row: L. Mattaliano, C. Wilder, T. LaBrecque, G. Grahms, L. Parth, C. Petersen.

J. Bucher, C. Arneson, Mrs. L. Potter, P. Wohlbrandt, C. Tepler.

Acapella Choir

J. Opydyke, Sec.; B. Wright, Pres.; R. Das, Vice Pres.

Mrs. P. Mace, Director; Bottom row (left to right) L. Kinney, C. Wilder, A. Hoppler, L. Witt, T. Sneed, H. Nordmeyer, R. Morris, B. Dau, P. Lewis, P. Lochen, S. Jahnke, L. Lufelholz. 2nd Row: C. Nedza, K. Harris, P. Burgess, S. Rutkofski, F. Kois, P. Estes, B. Wright, T. Baker, B. Droskiewicz, G. Gramms, K. Podraza, K. Tonkin, M. Kotulla. 3rd row: C. Meyers, P. Kidd, P. Gathman, M. Cone, L. Hamm, S. McGraw, L. Tetgmeyer, R. Das, J. Opydyke, D. Salzer, L. Geweke.

Ensembles

Bottom row: J. Keller, S. Blomquist. 2nd row: A. Arendt, S. Krippene, S. Werner. 3rd row: K. Vosyka, R. Krueger.

Bottom row: K. Harris, P. Kidd, K. Tonkin. 2nd row: L. Witt, C. Meyers, D. Sauzer, J. Opydyke.

Bottom row: Miss P. Mace, Director. S. Blomquist, L. Heatherly, L. Rigney, L. Dobbs, S. Werner, D. Sneed, J. Keller. 2nd row: M. Geweke, A. Arendt, M. Manahan, P. Burgess, S. Kreppene, C. Cook, B. Davis, P. Campbell, L. Blanton. 3rd row: K. Worrall, L. Clark, L. Parth, T. Whitman, R. Fulton, S. Kuebker, S. Tetgmeyer, B. Krueger, K. Peterson, M. Schuth.

Girls Glee Club

ANNUAL STAFF

Kathy Conrad, Bus. Mgr.; Mr. Sam Perpitch, Advisor; Marlene Kotulla, Co-Bus. Mgr.

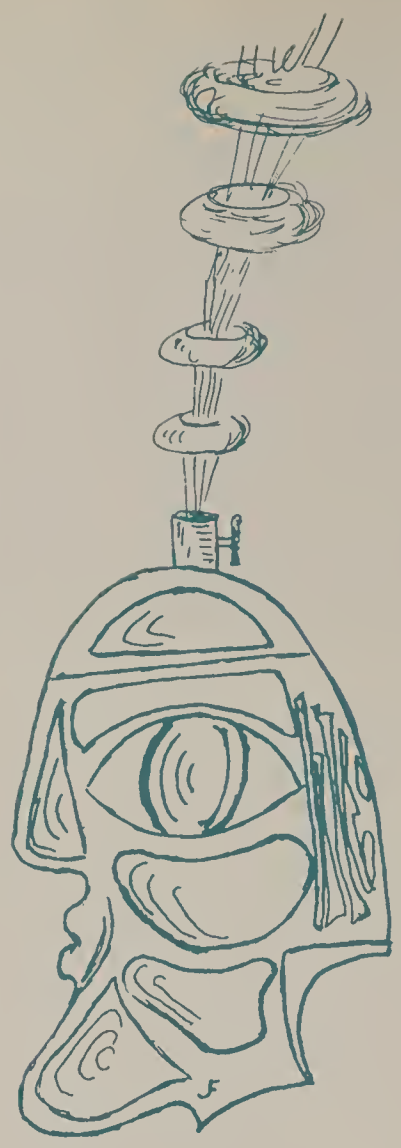

Sara Smeeth, Asst. Ed.; Mrs. Joy Christensen, Advisor; Jerry Conrad, Editor.

Guest Artist
Joseph Folise

Business

First row (left to right): K. Selkow, S. Gray, R. Conrad, 2nd row: M. Smith, G. Nelson, A. Fogo.

Layout

First row (left to right): J. Conrad, S. Smeeth, B. Tineralla, M. Kotulla, K. Mell. 2nd row: L. Whipple, A. Fogo, M. Tinerella, T. Fowles; K. Adelman, not pictured.

A loud and booming "thank you" to those who so diligently and loyally worked on the Annual Staff this past year. Without those few students, donating their time and talents the Bulldog Annual would never have reached the presses.

JBC

DRAMA CLUB

OFFICERS: Left to right Sharon Rigg, James Warfield, Rani Francke, Mrs. Judith Cooper. Reader: Kathy Conrad.

First row: L. Wright, L. Kinney, S. Berger, C. Schwantner, D. Rust, P. Peterson. 2nd row: S. Nape, N. Laine, K. Adelman, M. Spoto, S. Krippen, P. Petrawski, P. Higgins, J. Conrad. 3rd row: C. Cone, T. Le Breque, L. Parth, J. Scott, J. Savini, S. Smith. 4th row: B. Ensor, D. Uselton, S. Wegner, G. Lindsey, J. Gleason, T. Hoffmiester, M. Strohl. 5th row: J. DeNovo, T. Zimmer, M. Houck, R. Das, R. Witt, S. Bauer.

NEWSPAPER

OFFICERS: Front row: M. Duffy, L. Miller. 2nd row: J. Conrad, Mr. Fred Hillman.

First row: J. Conrad, L. Tegtmeyer. 2nd row: J. Billings, K. Lentz, B. Tinerella, S. Gray, M. Kotulla. 3rd row: K. Selkow, M. Smith, P. Lewis, B. Johnson.

Math Club

Seated: T. Miller, C. Pfeiffer, C. Rold. Standing: G. Chappel, L. Dobbs, D. Parth, B. Blume.

Officers

Seated: L. Whipple; Committee Chairman, K. Adelman; Secretary-Treasurer, Roger Steinbach; Vice-pres. Standing: R. Rold; Pres., Mr. Parker; Sponsor.

Science Club

Officers

Left to Right: Gil Hay; Secretary, Bob Hay; Vice-pres., Paul Harris; Treasurer, Dave Phelan; Pres. Mr. Post; Sponsor.

1st Row: C. Hasdal, P. Ogren, B. Bloom, K. Adelman. 2nd Row: L. Gatechair, D. McClean, V. Hasdal, E. Haas, B. Westman, G. Chappel. 3rd Row: W. Ensor, D. Parth, R. Steinbach, J. Conover, Mike Strohl.

OFFICERS

Bottom Row: Mr. R. Kapheim, advisor, D. Desort, R. Scott, 2nd Row: B. Ciesil, M. Strohl, J. Coomes.

LETTERMEN

Bottom Row (left to right) Mr. R. Kapheim, D. Desort, B. Pusatera, T. Ahlgren, J. Gathman, M. Strohl, S. Johnson, G. Hay, R. Witt, J. Conover. 2nd Row: T. Miller, G. Nellis, N. Celestine, T. Arrizzi, J. Curtis, J. Ragland, J. Savini, B. Vannini, J. Coomes, 3rd Row: B. Ciesil, J. Conrad, J. DeNovo, B. Hehr, R. Scott, B. Christiansen, S. McGraw, J. Schmuldt.

J. Warfield, Mrs. Margaret Hoover, Advisor; R. Phillips, L. Jorgensen, J. Harris.

Officers Ski Club

CONCERT

Front row, left to right: J. Conover, D. Phelan, W. Ensor, J. Harris, K. Lentz, B Dickson, C. Rold, J. Enders, L. Anderson, A. Bauer, L. Miller, C. Beran, B. Harris S. Smeeth. Second row: C. Potter, L. Grimes, M. Klepper, C. Doerr, L. Dobbs, S Berger, D. Pritchett, L. Whipple, J. Wheeler, D. Rust, M. Fifield, C. Bucher, C Pearson, D. Monday, V. Hasdal, C. Grimes, K. Conrad, G. Nelson. Third row: B Christiansen, J. Broughton, D. Kornberger, P. Adams, L. Supol, B. Kapelke, C

VARSITY BAND

Front row, left to right: L. Jorgenson, L. De Stefano, S. Bauer, D. Keller, B. Lindstom, K. Bogle. Second row: , M. Schwantner, D. Krueger, R. Hay, C. Hasdal, F. Desort, J. Franz, E. Vasey, B. Rathert, J. Wood, B. Peterson, Third row: S. Swanson, B. Doerr, P. Ogren, K. Taylor, R. Haake, G. Chappel, E. Randall, B. Scott, J. Smith, S. Smith, T. Periman, D. Salzer, J. Marks, N. Laine, P. Smith. Standing: L. Grimes, B. Bartell, M. Shadel.

BAND

Miller, B. Westman, C. Fauri, G. Switters, T. Wolff, L. Gamble, W. Broughton, B. Vannini, A. Jeske, R. Witt, D. Parth, S. Gray, J. Savini, L. Gatchair, C. Pheiffer, S. Meridith, K. Miller, K. Knigge. Fourth row: E. Hass, N. Celestine, A. Fogo, C. Lindstrom, J. Volling, B. Stowers, C. Kapelke, P. Nelson, M. Duffy, J. Warfield, D. Kamerlander, D. Knigge, K. Rust, R. Dowell, G. Volling, Y. Fauri, R. Rold, D. Synons, H. Hubbard.

MAJORETTES

Front Row: C. Potter, C. Beran. Back Row: K. Knigge, S. Gray.

FEATURES

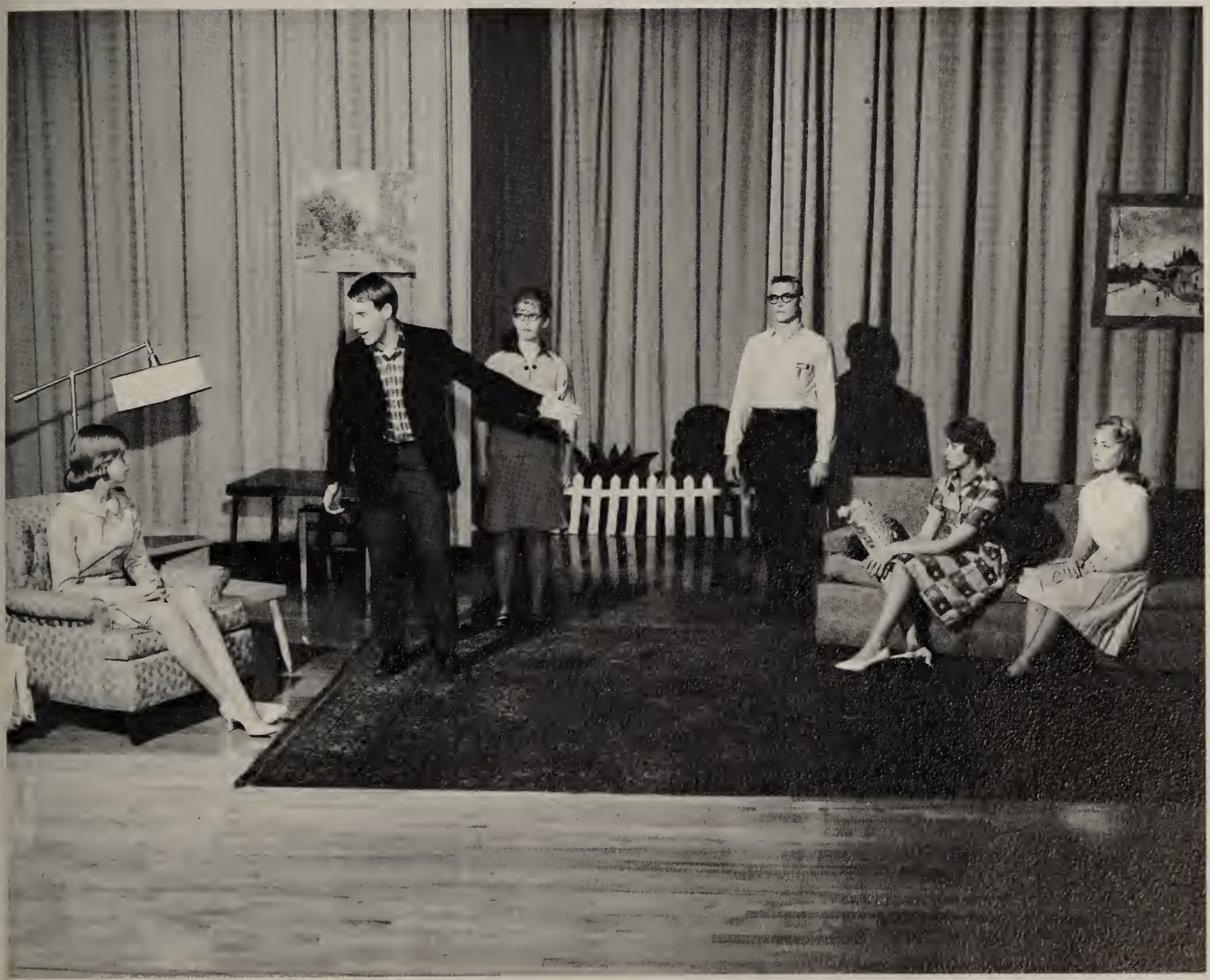

HOMECOMING

Game

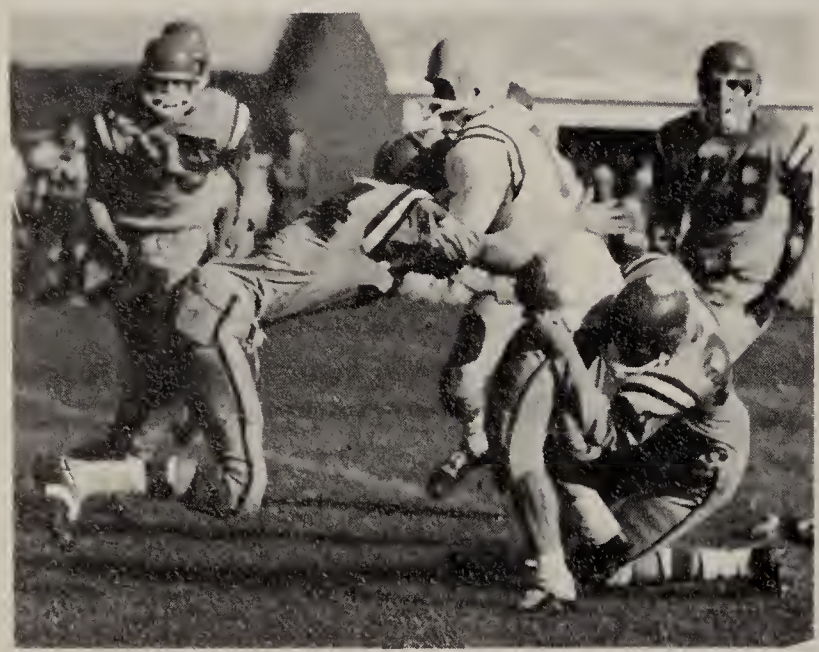

UNDER WESTERN SKIES

Dance

Homecomin

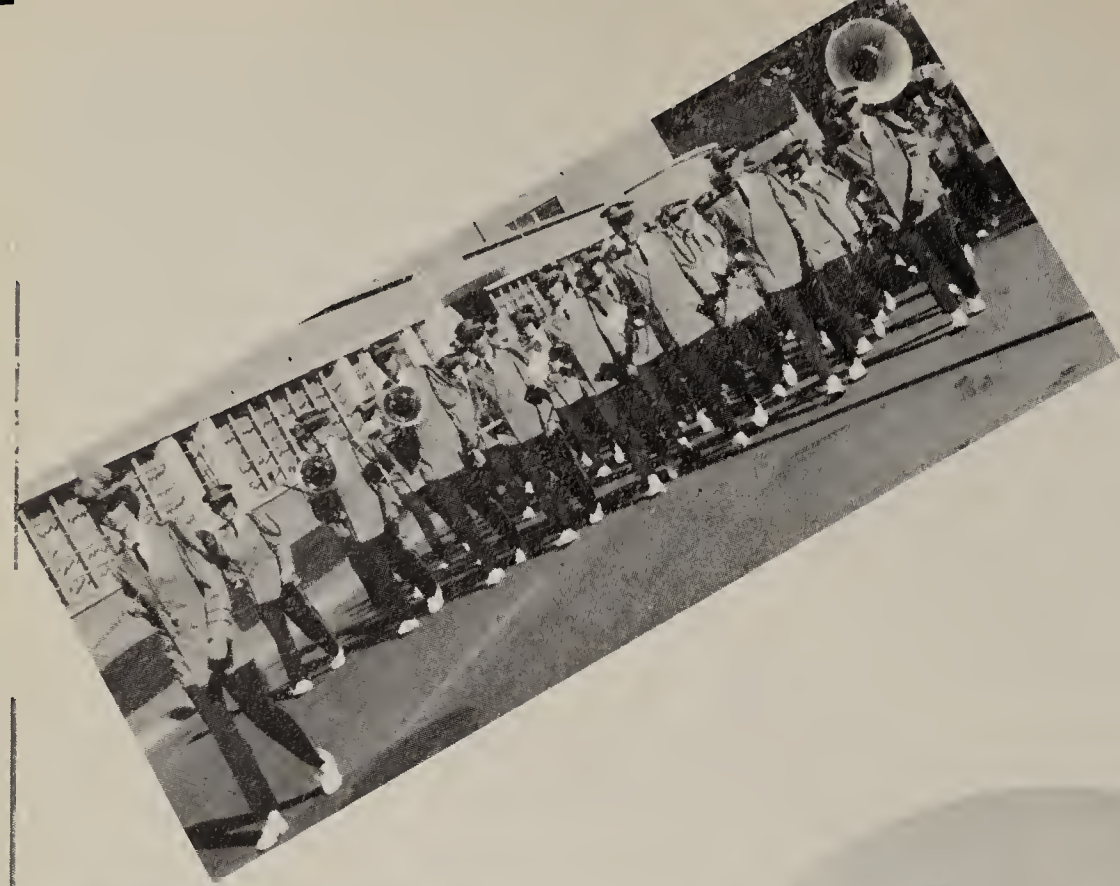

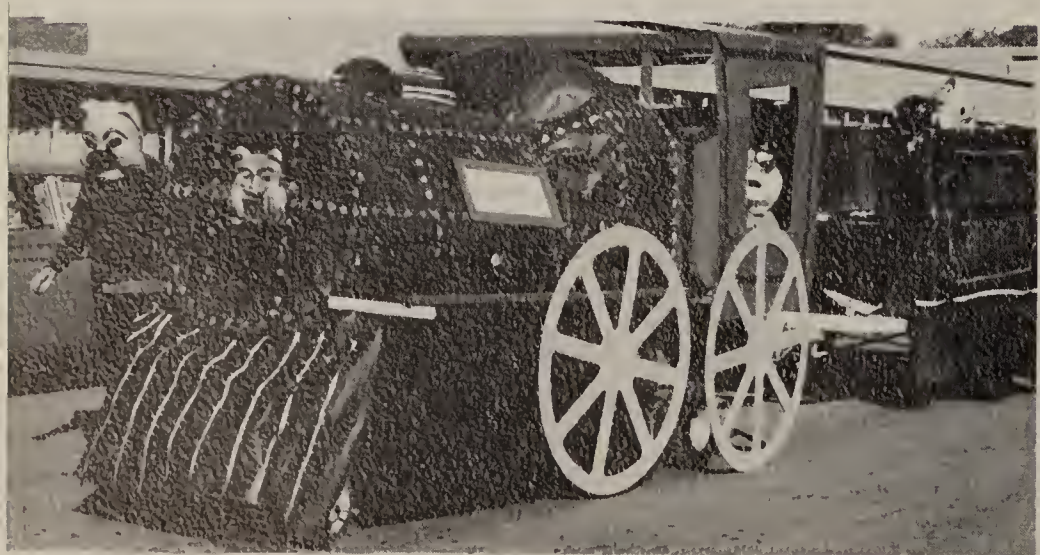

Parade

Barb Watson -- Jane
Medical Student

Jane lends a helping hand

A group of sorority sisters and two pledges are gathered at a sorority clubhouse in California's Sierra Nevada Mountains. It is a spring week-end and a typical mountain is brewing. From a news flash over the radio, the girls learn that Paula Canfield, their sorority sister has been murdered. Now the play moves on such an excelerated pace, that there is no room for gloom to blot out the excitement of the next two acts. Humor is contrasted with suspense throughout the action.

Mary, a girl of poor background, murdered Paula when Paula began dating Ray. Ray, a wealthy socialite, and Mary were planning to marry. Alice, after discovering several strange and vague clues, stumbles onto the truth about Mary. Mary poisons her and the body is discovered by the rest of the girls. Eve becomes suspicious of Mary. Eve's car is tampered with and almost goes over the side of the mountain, fortunately it struck a tree.

After the rain stops the girls nervously start home, leaving Eve to lock-up. Mary returns alone and is about to strangle eve when the rest return to find out why Eve is delayed. Mary, finally caught, confesses her crimes. An exciting conclusion to a tense and dramatic story.

Mary Lou Houck -- Fredia
Flippant Bohemian

Gail Nelson -- Alice
Murder Victim

Relaxation from a dilemma

Junior Class Play

Glamourpuss Emotes "Fie my Lord fie."

Cynthia Potter -- Eve Debutant

Diane Knigge -- Sharon Glamourpuss

Preparations

Attempted murder, third time around.

Annette Moccio -- Shirley Pledge

"NINE GIRLS"

Karen Mell -- Betty Pledge (Tennessee)

Final Curtain -- Cast and Crew

Mrs. J. Cooper

Karen Adelman -- Stella Shotput

Mary Ann Noncek -- Mary Villainess

left to right: R. Franke, stage manager; C. Meyers, prompter; A. Bauer, set director.

FHA Turnabout Dance

THE INSTRUMENTALS

Seated: From Left to Right: Jane Harris, Bids, Ann Bauer, Band; Judy Billings, Decorations; Carol Bucher, Chairman. Standing: From Left to Right: Barbara Tinnerella, Decorations; Barbra Harris, Bids; Susan Tegtmeyer, Clean Up. Not Pictured: Kimberly Franke, Tickets; Linda Supol, Food; Marilyn Hellickson, Chaperones.

SENIOR CLASS PLAY

"PLAY IT SMART"

"I've heard this line before.."

Before

After

"Sez you..."

"Don't make a sound!"

"This is my niece Steve."

"Where's the refridgerator?"

"And what did you say you did to the tree..Dear?"

THE PLAY

"Mom, Barb and I have something to tell you.."

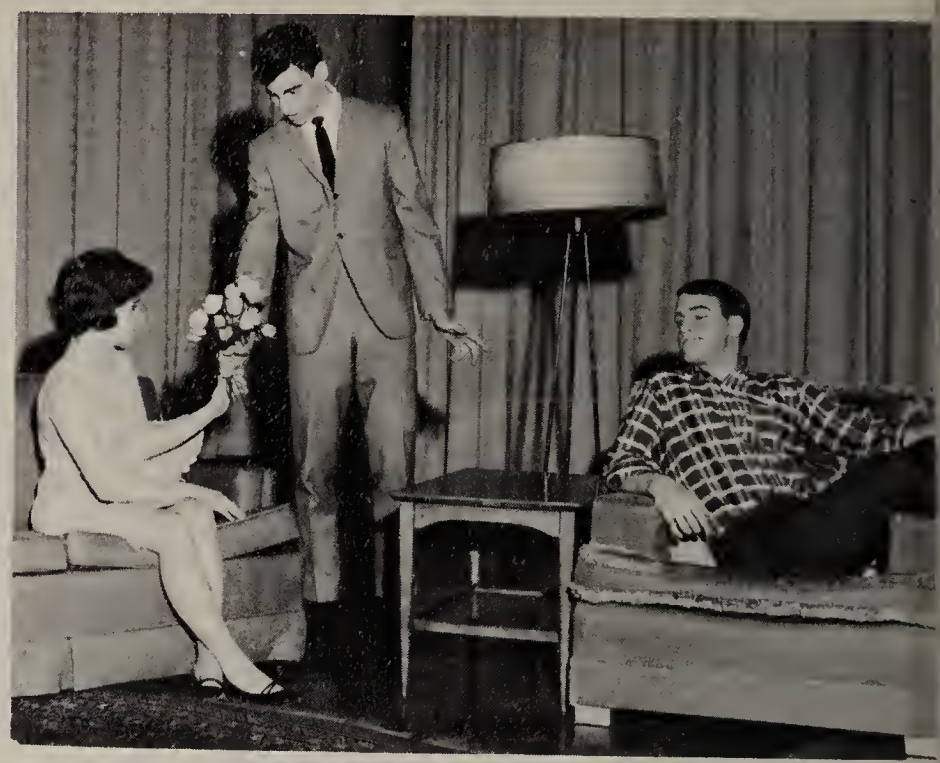

"What's with prune face?"

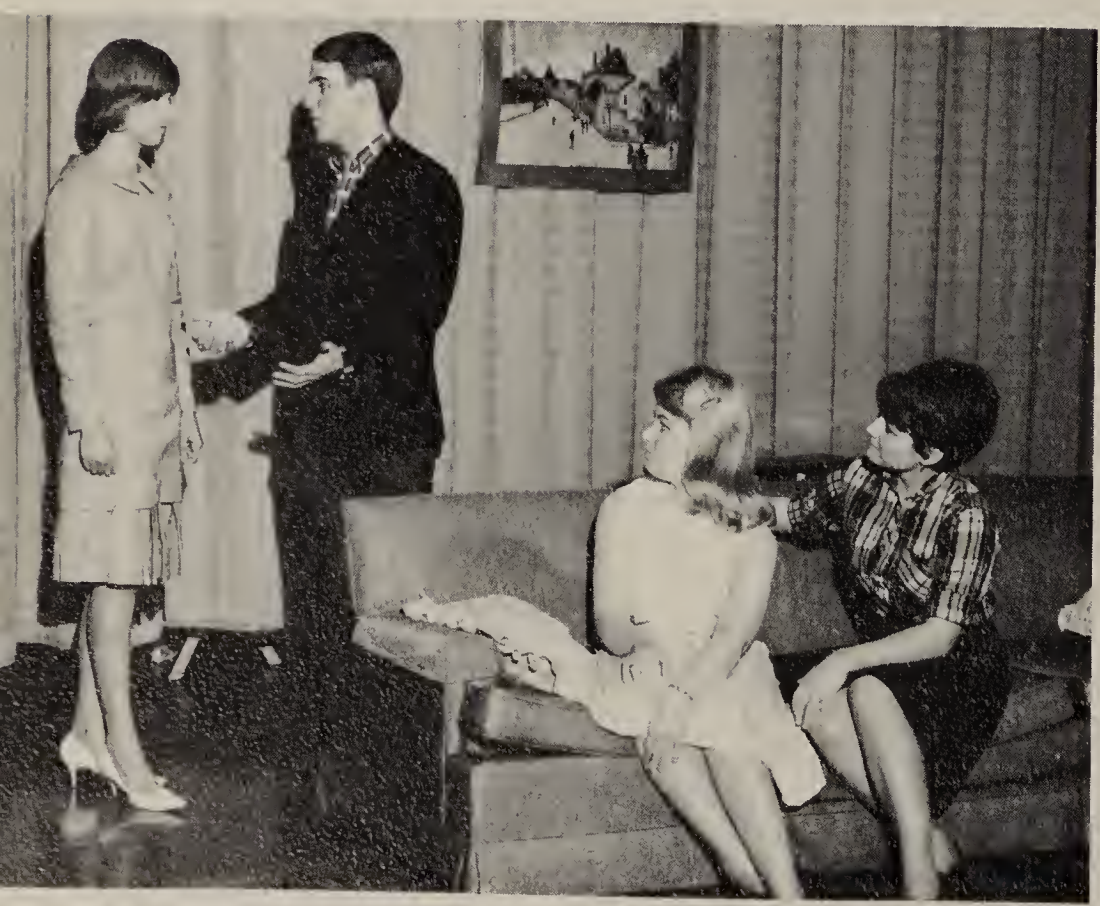

"Just because you're older that doesn't mean.."

Which picture is by Matisse?

Answer: Neither

1964 JUNIOR PROM

THE

COURT

R.J. and his gang..Part I

The crowning of Twyla Zimmer, Queen and Jim Barth, King.

King and Queen of 1963, Ray French and Pat Siwy.

OUR QUEEN

SPORTS

W

VARSITY FOOTBALL '64

Linebackers

Defensive end
J. Sutherland

Quarterback
D. Burdock

Quarterback
J. DeNovo

Halfback
R. Scott

Fullback
J. Coomes

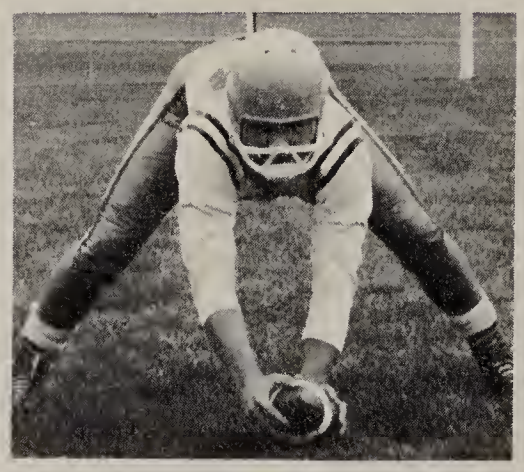

Center
B. Pearson

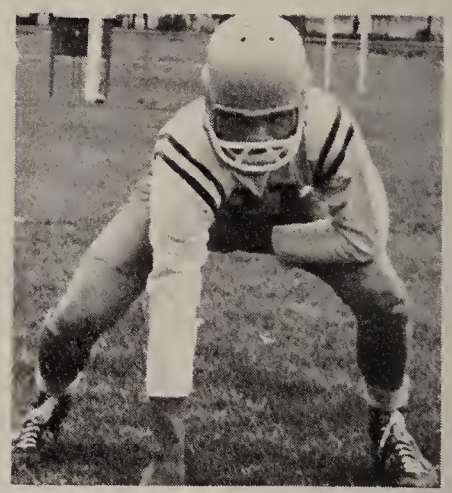

End
B. Ciesil

End
R. Rielly

Tackle
D. Hahn

Linebacker
J. Conover

Tackle
G. Hay

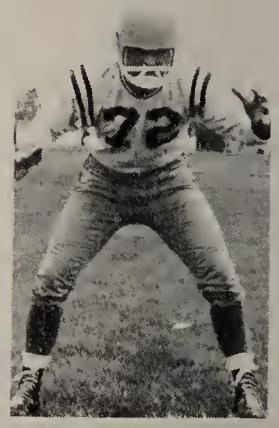

Tackle
R. Witt

Guard
H. Hubbard

Tackle
N. Celestine

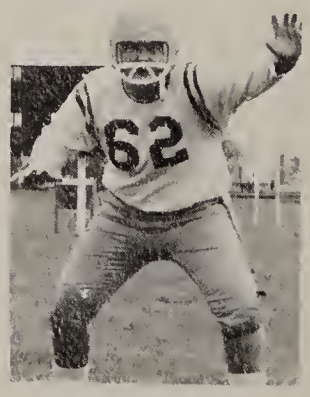

Tackle
D. Desort

1964 SCORES

	WE	THEY
Cary-Grove	25	14
Grant	0	14
Ela	9	7
Lake Forest	6	26
Grayslake	27	7
Roundlake	26	6
Warren	6	13
Antioch	13	7

FOOTBALL

FRESHMEN

Line Coach Kapheim, J. Enders, B. Sack, J. Shaw, J. Painter, R. Hay, K. Johnson, M. Lilla, J. McDonald, D. Corn, M. Marsh, Backfield Coach Brainard. Second Row: W. Spehn, J. Shergold, T. Lochan, R. Haake, R. Dreher, R. Christensen, T. Periman. Third Row: G. Kruger, C. Hasdal, S. Morris, B. Burdock.

FROSH-SOPH

Top Row: Coach Cooper, R. Morris, S. Block, R. Westman, M. Marlow, K. Frempter, B. Schlessor, D. Derelict, K. Kampendahl, B. Parillis, P. Gathman, J. Marks, Coach Nelson. Middle Row: R. Petz, J. Karwacki, Diking, C. Mayhew, C. Holmes, L. Christainsen, V. Hill, L. McLean, D. McKracken, R. Miller. Third Row: D. Boehmer, T. Farrar, R. Christiansen, T. Hanes, B. Wajakowski, E. Beran, D. Simms, J. Ragland, S. Durante, T. Larski.

VARSITY

Top Row: Coach Gallivan, R. Witt, H. Hubbard, J. Ragland, S. Frueno, B. Ceisil, D. DeSort, G. Hay, J. Conover, T. Hoffmeister, M. Mayhew, J. Sutherland, C. DeNovo, Ass. Coach; Coach Haley. 3rd Row: J. DeNovo, B. Scott, E. Jacobs, B. Hehr, J. Barth, B. Christiansen, J. Pettry, D. South, T. Perimen, B. Vannini, J. Smult, B. Dickson. 4th Row: T. Wolff, P. Pietsch, D. Bear, R. Caronatta, J. Moore, L. Christians, R. Anderson, M. Medpord, B. Wesselhoff, J. Coomes, R. Rold, D. Pritchett. Bottom Row: N. Celestine, R. Kannenberg, J. Curtis, J. Fillipo, D. Hahn, B. Person, K. Rust, V. Muzzelupo, D. Burdock, B. Schlosser.

ACTION

Sidelines

Sidelines

FIELD SHOTS

CROSS COUNTRY

Top Row, Left to Right: Coach Raider, M. Bourland, D. Parth, C. Holmes, D. Dost, D. Kamerlander, B. Gibbons, L. Waldo. Second Row: J. Miotke, J. Weiner, T. Larski, C. Lindstrom, J. Holmes, F. Mould, J. Markquart. Bottom Row: L. Scott, L. Gachair, J. Wilson, D. Dau.

C.C. SNAPS

F. Mould

L. Waldo

R. Gibbons

VARSITY BASKETBALL

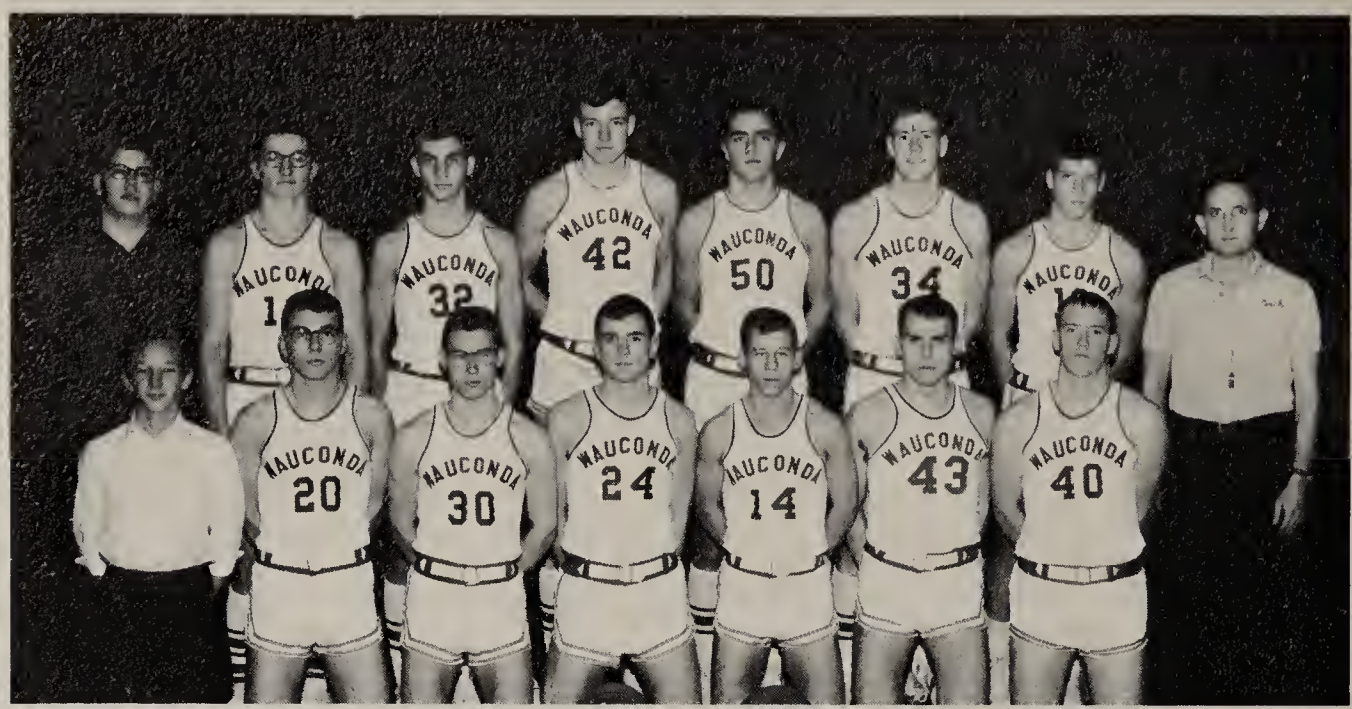

TOP ROW FROM LEFT TO RIGHT: T. Wolff, B. Ciesil, J. Denovo, J. Barth, R. Kamerlander, B. Scott, S. Vassau. BOTTOM ROW: B. Larski, L. Ogle, B. Koffen, S. Fruend, J. Curtis, J. Schumult, J. Sutherland, Coach D. Cooper.

Jim Denovo

Steve Fruend and Jim Barth, Co-captains

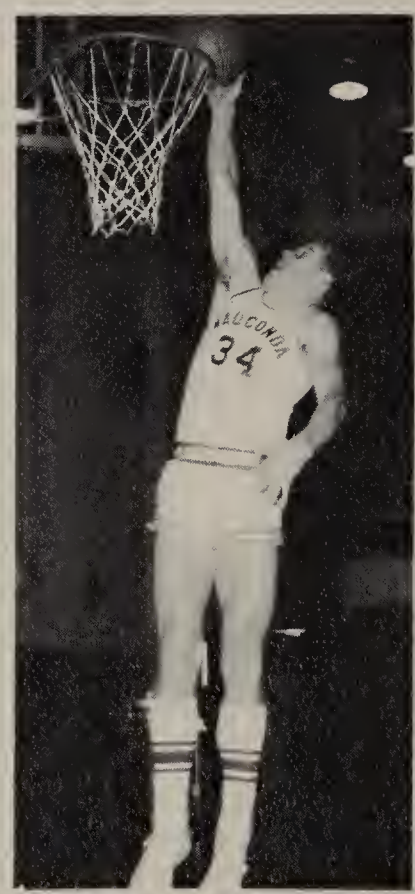

Bob Scott

Brian Ciesil

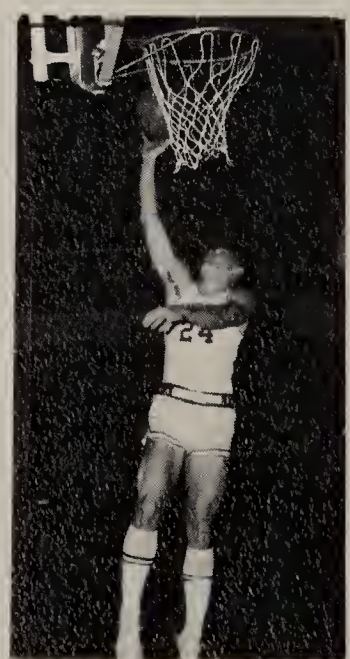

Steve Fruend

Jim Barth

FRESHMAN

Top Row Left to right: Coach Lewis, J. Painter, T. Periman, T. Christiansen, J. Thompson. Middle Row: G. Fruend, B. McDonald, J. Clark, L. Hamm, P. Bird. Bottom Row: R. Haake, J. Schuller, F. Sontowski, T. Geary, M. Coomes.

FROSH-SOPH

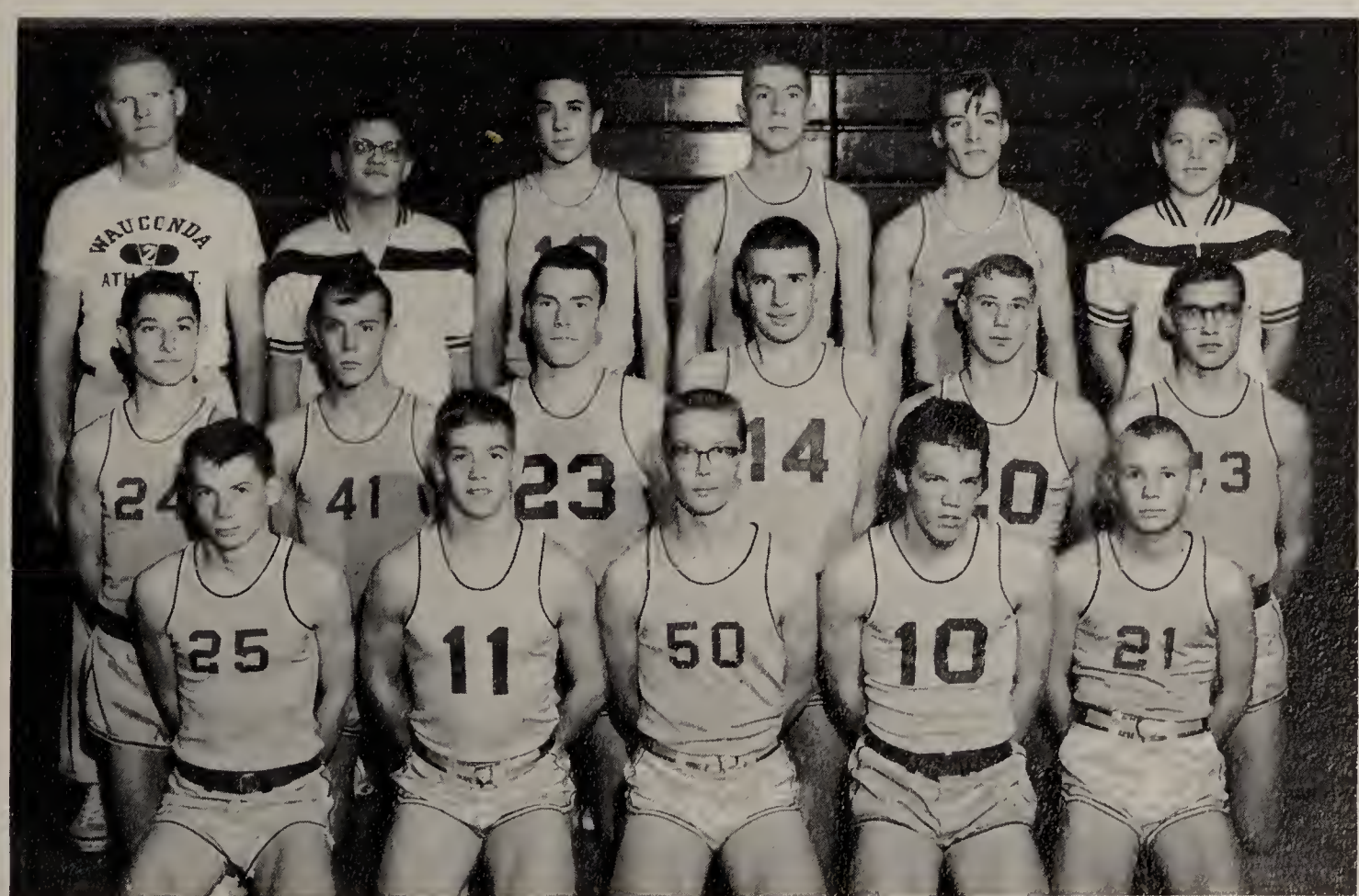

TOP ROW LEFT TO RIGHT: Coach Esler, S. Durante, J. Markwart, H. Zimmer, J. Rhoton, P. Pence. MIDDLE ROW: V. Hill, M. Marlow, K. Kampendahl, D. Dost, J. Marks, T. Alghren. BOTTOM ROW: S. Block, R. Christiansen, B. Miotke, D. King, J. Wilson.

BASKETBALL SCORES

	WE	THEY
Lake Park	64	57
Hampshire	74	54
Ela Vernon	55	57
Grayslake	56	54
Roundlake	62	58
Lake Forest	44	76
Cary Grove	80	63
Grant	45	61
Kenosha	76	55
Warren	70	75
Antioch	60	62
Ela Vernon	69	67
Roundlake	87	73
Grayslake	56	68
Lake Forest	52	58
Warren	77	73
Antioch	81	94
PLANO		
	WE	THEY
Kirkland	56	71
Hinckley B-R	58	54
Sandwich	71	61
District		
Roundlake	68	69

WRESTLING--VARSITY

J. Holmes

Top row: D. South, J. Fillipo, J. Pettry, D. Harden, B. Phelps, N. Celestine, B. Schlosser, R. Anderson, Coach D. Falk. 2nd row: R. Morris, D. Sims, T. Miller, R. Rold. 3rd row: B. Wesselhoff, J. Holmes, T. Petry, D. Boehmer.

B. Wessilhoff

Frosh-Soph

T. Miller

Top row: Coach, B. Kapheim; J. Schroeder, S. Smith, E. Cling, J. Enders, D. Shaw, S. Neuman, J. Schlusser, S. Wegner, W. Simons. 2nd row: P. Gathman, K. Tayler, B. Parillis, T. Swedler, T. Tremont, B. Maute, D. Corn, S. Morris, B. Raffetto, B. Burdock, T. Farar, G. Chappel, D. Wheelock. 3rd row: J. Ragland, S. Sarelis, D. Shad, R. Shergold, R. Cramer.

D. Harden

D. Bohemer

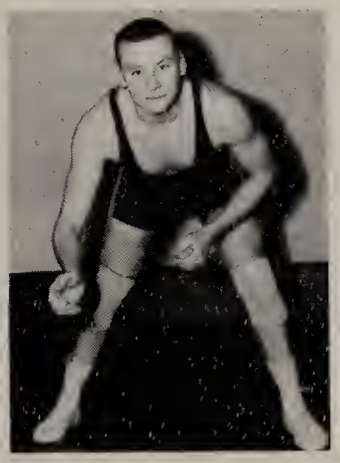

N. Celestine

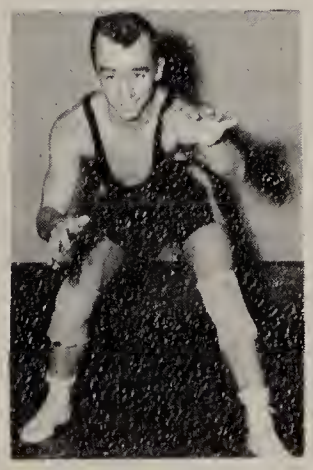

D. Simms

R. Rold

WAUCONDA'S SECOND STATE QUALIFIER

Dennis Boehmer, Wauconda's second wrestler to compete in state finals. Although Dennis is only a Sophmore he is the varsity squads "All Conference 95 pounder". He has, in the two years he has wrestled, won 36 matches, lost only 9, and tied 2.

The Annual Staff would like to take this time to congratulate Dennis on his fine record and wish him much luck on all his future matches on Wauconda's Varsity Wrestling Squad.

TRACK

TOP ROW, Left to Right: L. Lacroix, R. Logan, J. Coomes, J. Denovo, M. Sthrol, D. Winteroff, K. Schmult, B. Painter, L. Dobbs, R. Scott. MIDDLE ROW: Coach Galivan, S. McGraw, T. Larski, J. Schmult, J. Ragland, D. Metzger, B. Pearson, R. Gunter, J. Whipple. BOTTOM ROW: T. Alghren, J. Rhoton, L. Christens.

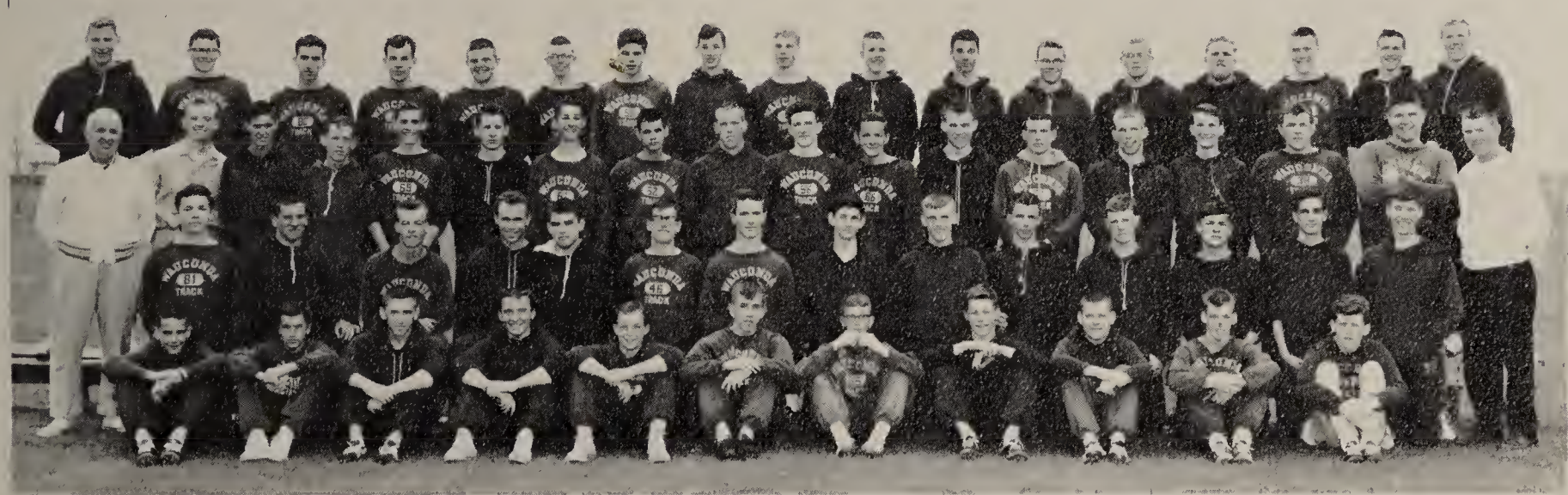

TOP ROW, Left to Right: L. Lacroix, B. Haney, T. Tremont, J. Petry, D. South, A. Jeske, D. Parth, T. Larski, J. Marks, M. Strohl, J. Denovo, J. Coomes, L. Dobbs, G. Franz, K. Kampendahl, R. Logan, R. Scott. SECOND ROW: Coach Haley, S. McGraw, J. Moore, R. Gunther, T. Algren, K. Schmult, V. Hill, J. Weiner, J. Sutherland, K. Adkins, L. Christens, J. Schmult, J. Ragland, D. Winteroff, T. Sneed, D. Desort, E. Jacobs, Coach Gallivan. THIRD ROW: D. Harden, J. Peterson, J. Rhoton, L. Wood, J. Flippo, J. Ragland, R. Rold, D. Rathert, R. Kannenberg, B. Painter, D. Metzger, B. Pearson, L. Scott, P. Peitsch. FRONT ROW: T. Rielly, J. Schad, J. Whipple, J. Clark, B. Raffetto, R. Phillips, D. Dau, B. Sclosser, T. Backer, R. Christiansen, T. Fararr.

Track co-captains: Bob Scott and Dick Winteroth.

"Congratulations

to the 1964 Conference

track champions."

TRACK SNAPS

BASEBALL

Varsity
Bottom row (left to right): J. Curtis, D. Schommer, T. Hoffmeister, V. Dreher, D. Smith. 2nd row: B. Pusateri, T. Hansen, J. Connover, G. Nellis, B. Ceisil. 3rd row: R. French, L. Ogle, D. Swanson, J. Barth, B. Hehr. Manager, J. Savani; Coach, Mr. D. Smith.

Frosh-Soph
Bottom Row: J. Wilson, M. Ballard, R. Morris, S. Block. 2nd row: T. Geary, D. Sims, D. Bird, F. McCoy, F. Kalvaitis, S. Neumann. 3rd row: D. Murphy, L. McLean, J. Holmes, J. Markwart, K. Rust, B. Ensor. Top row: L. Waldo, T. Sandberg, C. Lindstrom, R. Anderson, R. Kamerlander. Coach, Mr. M. Rooney.

CHEERLEADERS

Left to Right: L. Ruxton, K. Knigge, P. Grimes, T. Zimmer, D. Knigge, L. Grimes, C. Potter.

L. Grimes

D. Knigge

C. Potter

P. Grimes, Capt.

K. Knigge

T. Zimmer

L. Ruxton

S. Crane, S. Berger, M. Ruxton, D. Keller, N. Kalvaitis, G. Torgerson, L. Russell

Miss Brady, Sponsor.

UNDERCLASSMEN

JUNIOR CLASS

President - Dan Dau

Vice President - Lloyd Scott

Treasurer - Karen Mell

Secretary - Sue Allen

J. Accord
P. Adams
S. Adams
K. Adelman
K. Adkins
S. Allen

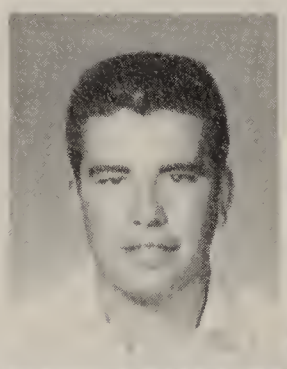

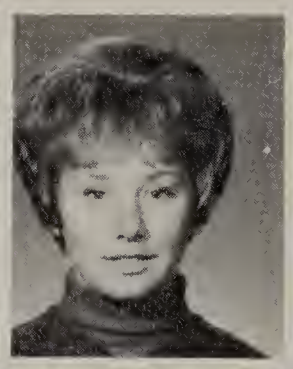
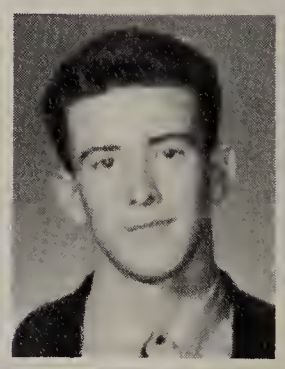

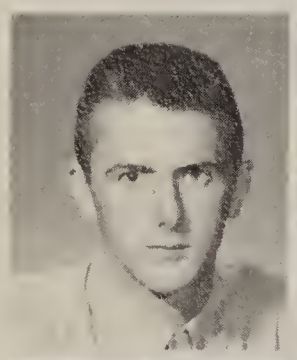
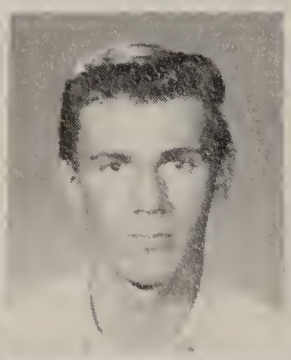

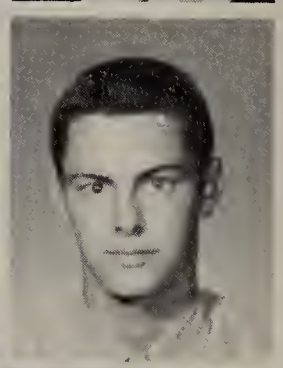

C. Amrick
R. Anderson
C. Baker
G. Bankord
M. Bartnick
J. Baseley

D. Bateman
A. Bauer
L. Beck
L. Beese
D. Belant
C. Beran

D. Bird
D. Boesenberg
M. Bourland
C. Bradley
L. Brokaske
C. Bucher

P. Burgess
S. Burns
T. Carrie
L. Christian
B. Christiansen
J. Clark

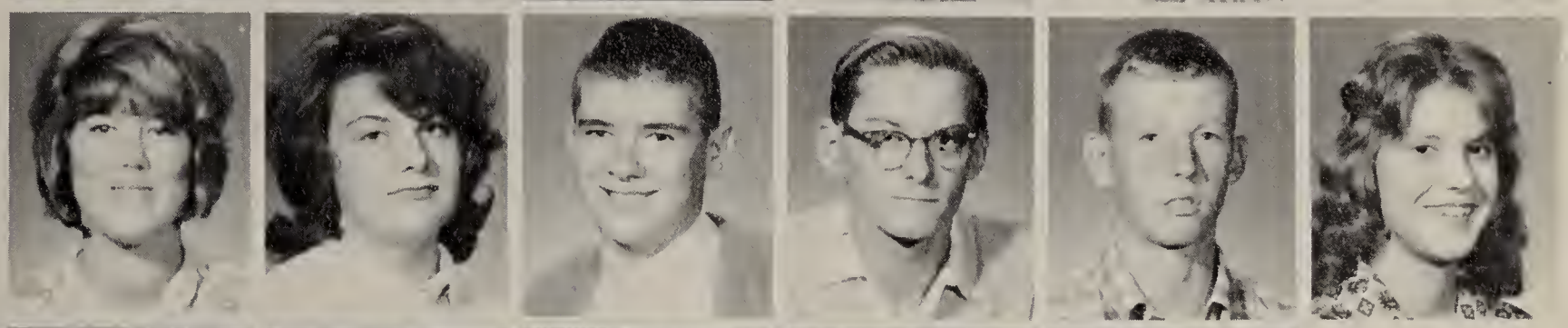

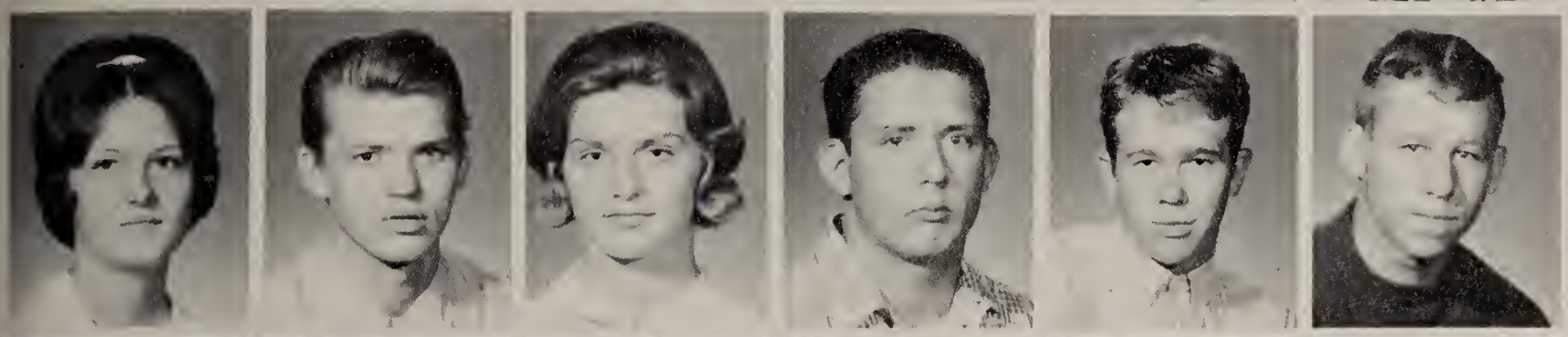

A. Clowers
D. Conner
K. Conrad
E. Cooper
L. Curl
J. Curtiss

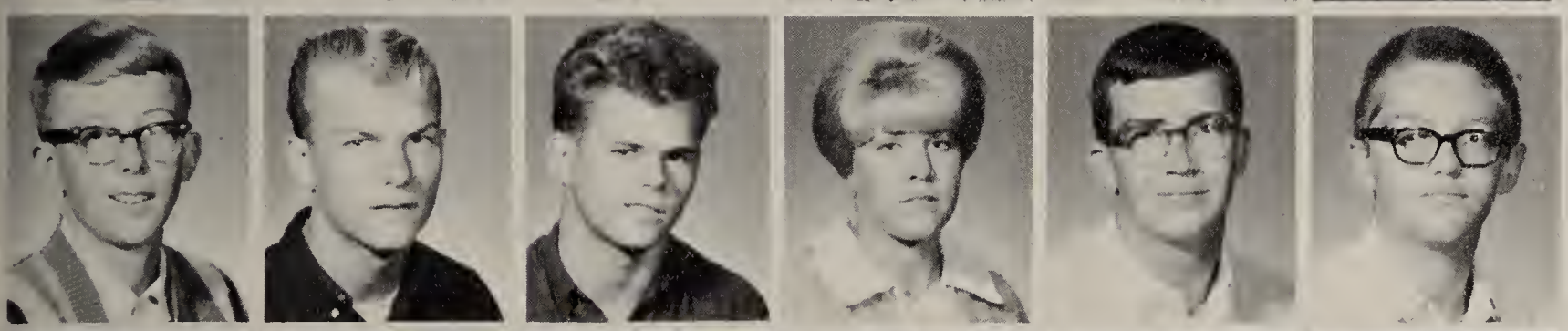

D. Dau
B. Doerscheln
P. Dorgan
B. Droskiewicz
D. Duffy
L. Ehrke

N. Evans
J. Filippo
A. Fogo
R. Francke
G. Franz
J. Gietler

M. Goy
G. Grams
D. Gregory
C. Grimes
L. Grimes
M. Gross

D. Harden
J. Harris
K. Harris
K. Hart
V. Hart
S. Hartwig

S. Hauri
M. Hellickson
P. Higgins
K. Hines
J. Holmes
M. Houck

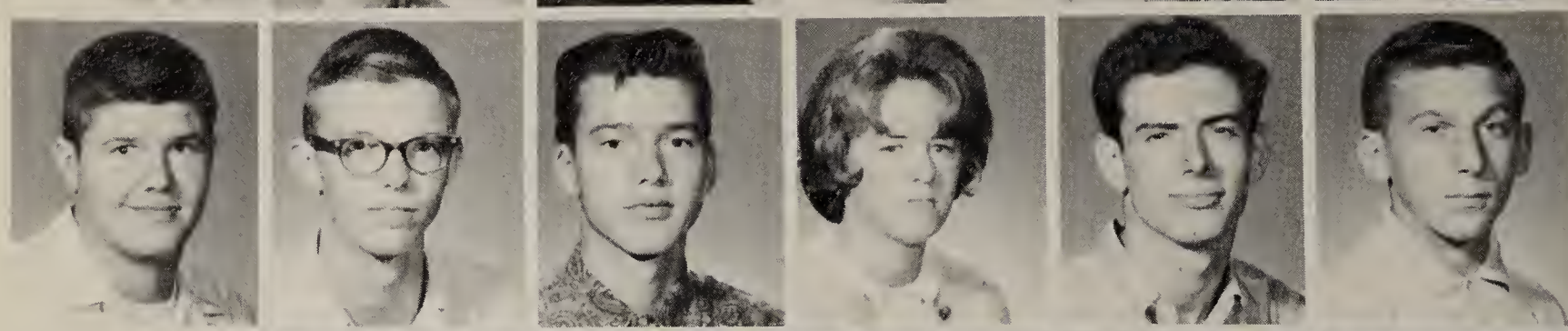

E. Jacobs
A. Jeske
J. Johnson
S. Johnson
S. Jones
F. Kalvaitis

R. Kamerlander
R. Kannenberg
B. Kapelke
C. Kapelke
D. Kleckovic
M. Klepper

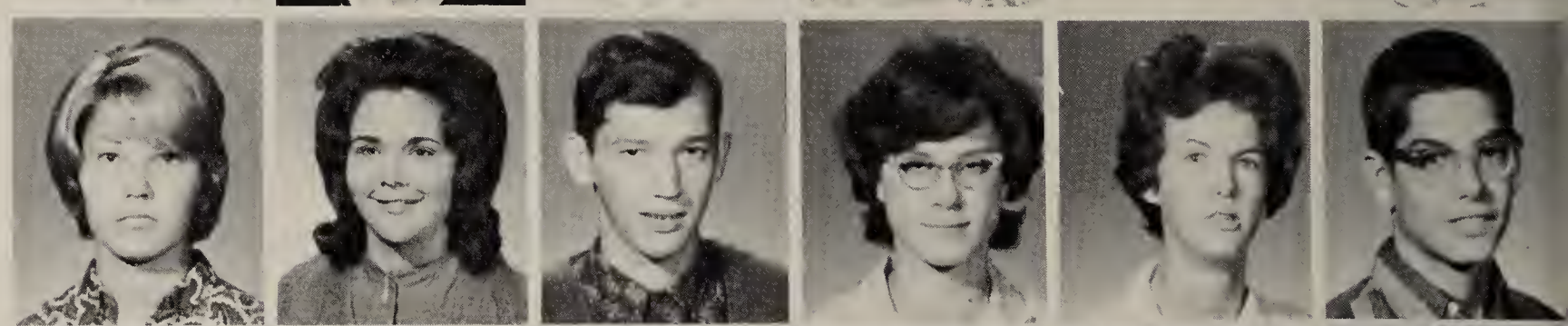

D. Knigge
L. LaRock
T. Larski
K. Lentz
L. Leonard
M. Lincoln

C. Lindstrom
P. Lochen
C. Lux
K. Magisen
P. Maroder
L. Mathes

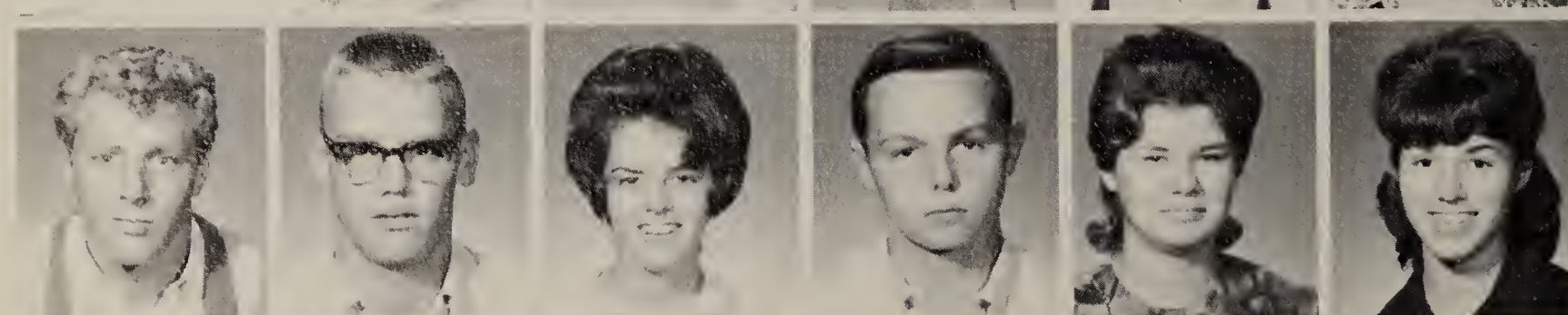

M. Mayhew
M. Medford
P. Medford
F. McCoy
P. McNally
K. Mell

C. Meyer
C. Meyers
L. Loeffelholz
A. Moccio
J. Moore
D. Murphy

V. Muzzalupo
S. Nape
C. Nedza
G. Nelson
M. Noncek
J. Odenwald

P. Oliver
E. O'Meara
D. Parth
M. Pence
C. Peterson
J. Pettry

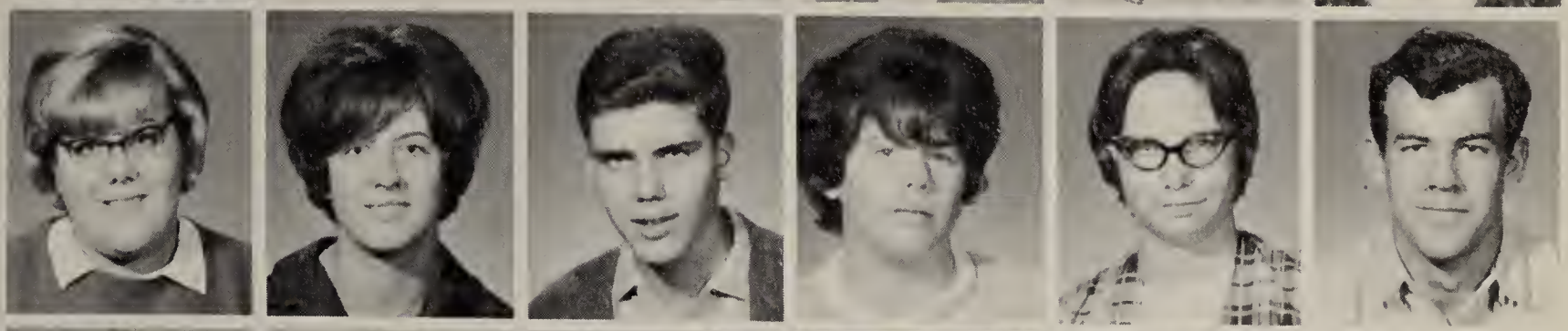

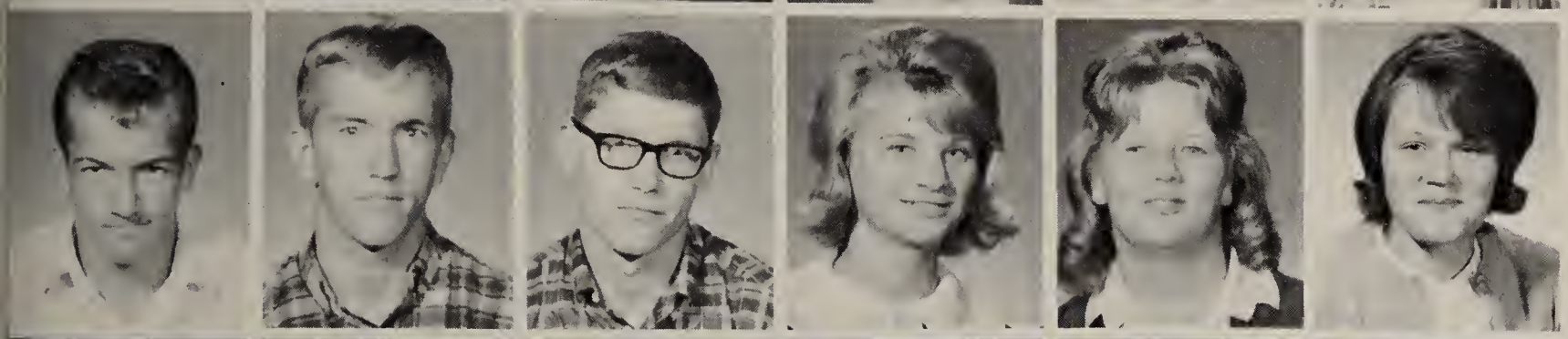

B. Phelps
R. Phillips
P. Pietsch
P. Piotrowskie
H. Plotke
J. Kowalewski

K. Podraza
R. Polorny
M. Ponio
H. Porter
C. Potter
D. Pritchett

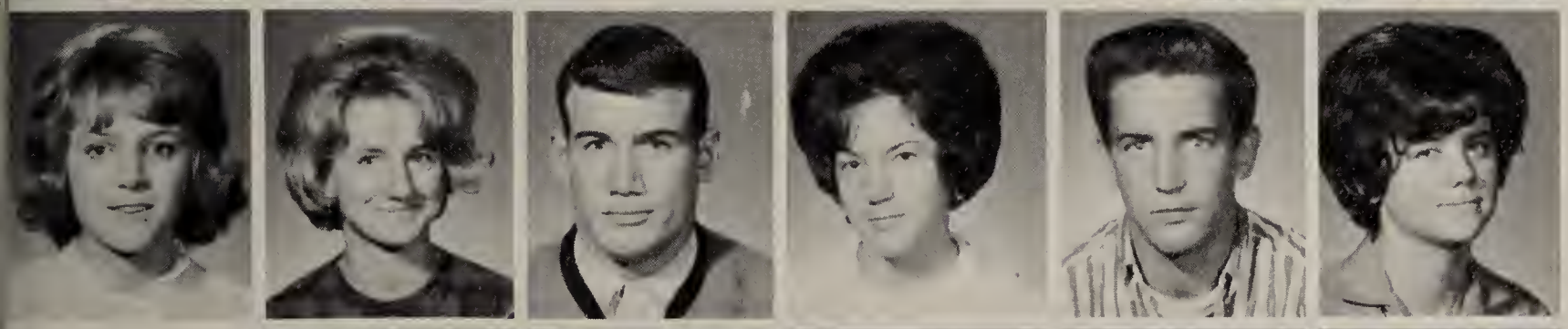

L. Quinn
P. Radcliffe
J. Ragland
C. Rapier
T. Reilly
M. Ridout

G. Rischard
A. Roesler
R. Rold
D. Rossdeutscher
S. Runions
K. Rust

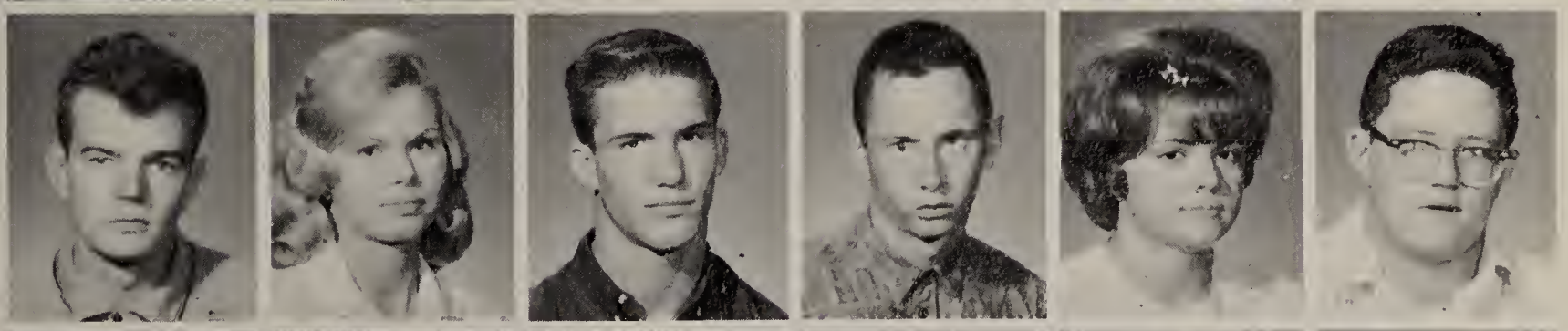

S. Rutkofski
D. Sanders
R. Schlosser
J. Schmuldt
R. Schuler
L. Scott

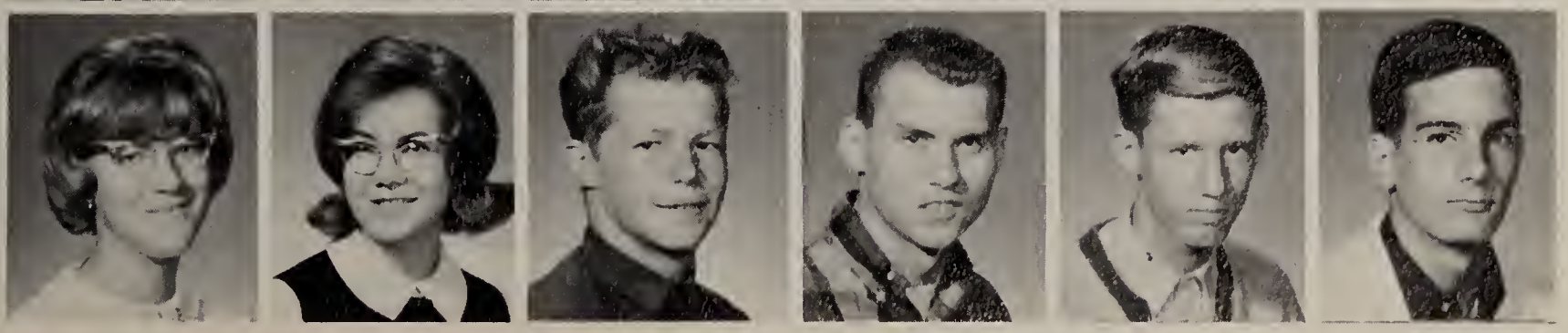

P. Schwabe
K. Selkow
L. Skoczlas
R. Soukup
D. South
D. Spoto

M. Spoto
R. Steinbach
L. Soupol
J. Sutherland
J. Swanson
M. Tinerella

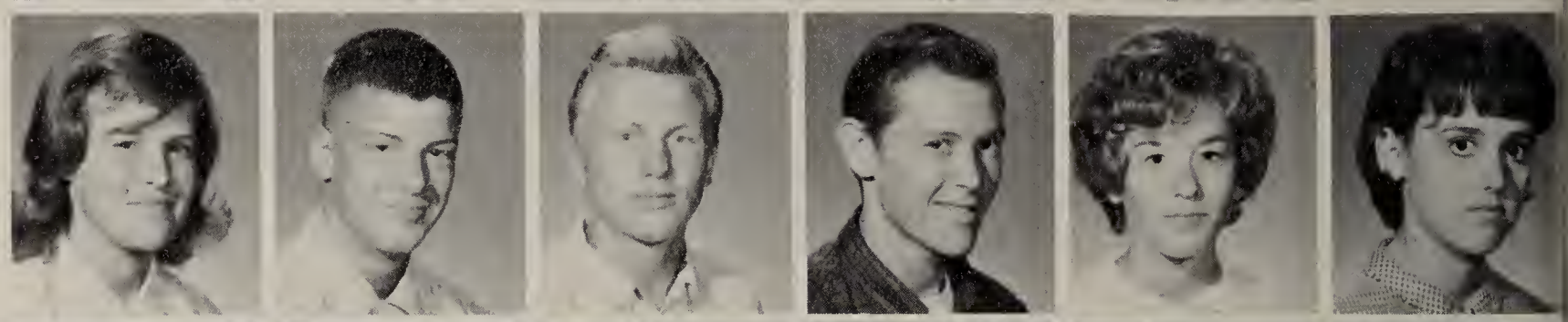

K. Tonkin
S. Vassau
J. Volling
L. Waldo
R. Walter
B. Watson

J. Weiner
D. Wennerberg
W. Wesselhoff
L. Whipple
D. Witzman
T. Wolff

Sophomores

Class Officers

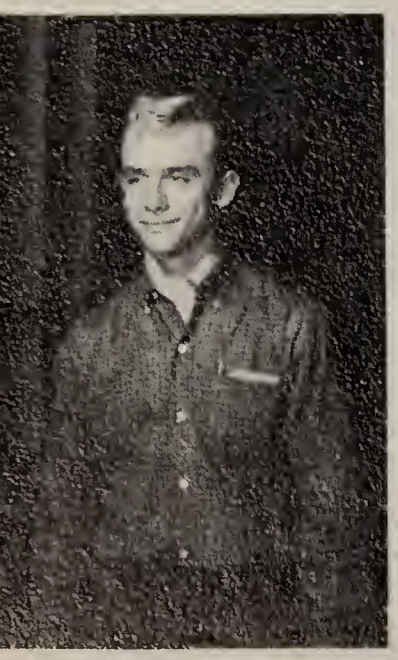

Dave Sims--Pres.

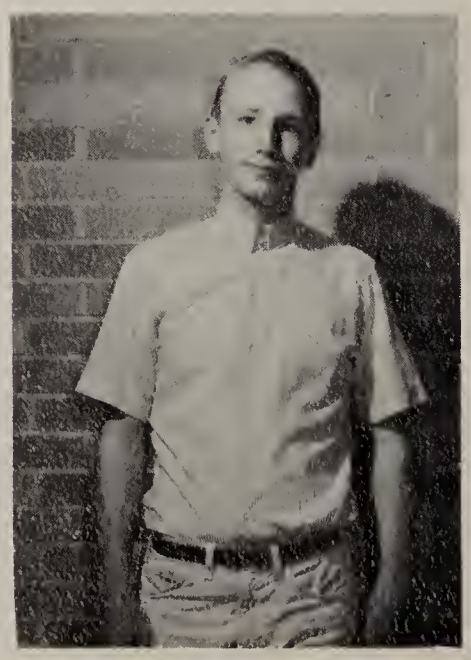

Rich Westman--Vice Pres.

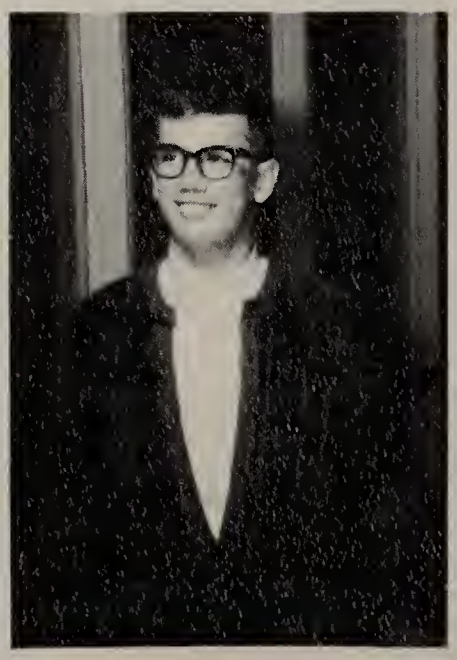

Josh Ragland--Treas.

Patty Peterson--Sec

T. Ahlgren
P. Albrecht
R. Aleo
S. Anderson
C. Arwood
P. Averyt

G. Bacon
S. Baker
K. Baldocchi
J. Barzano
L. Baseley
P. Bennett

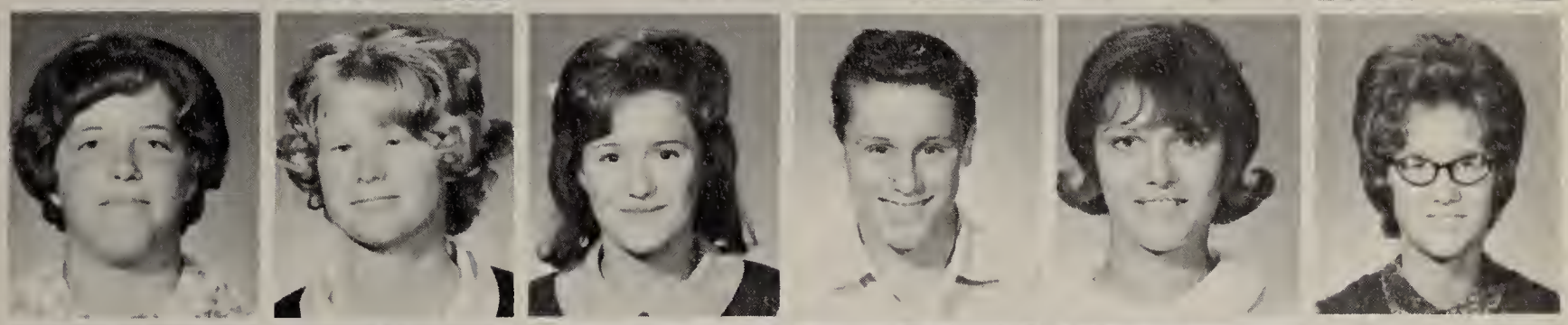

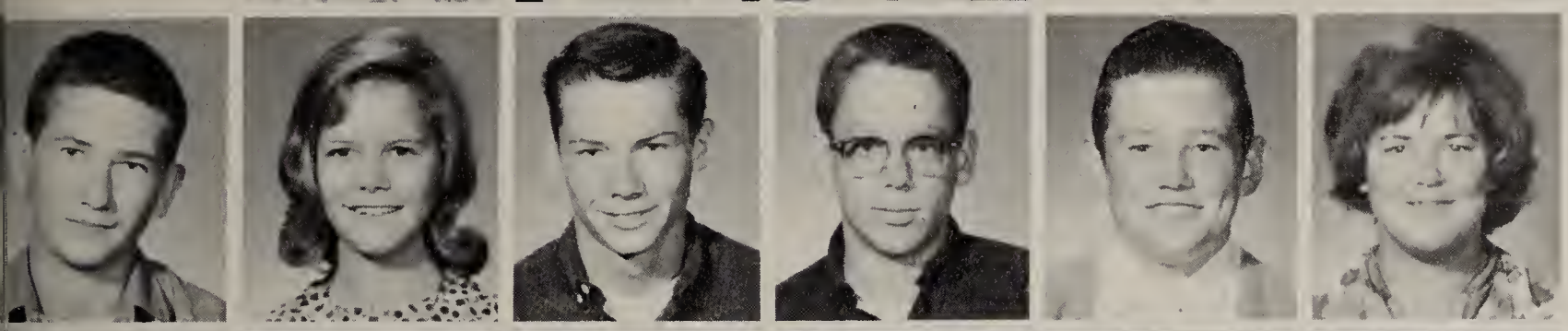

E. Beran
S. Berger
S. Block
D. Boehmer
L. Brodin
J. Burgess

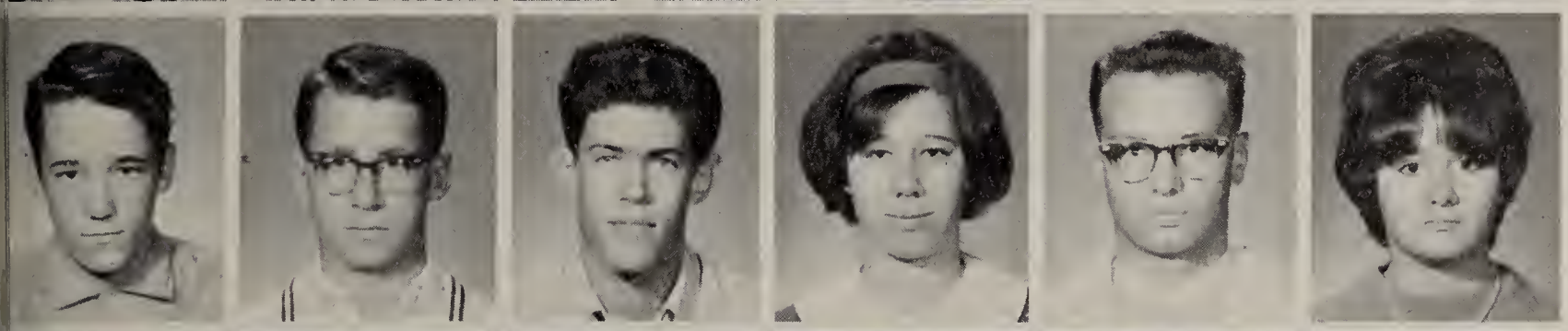

L. Burke
C. Burton
M. Carlson
A. Cassatta
W. Chirchirillo
L. Cleary

L. Christensen
R. Christiansen
P. Clark
C. Cone
R. Conrad
G. Corn

Crafton
Dean
DeCicco
Destefano
Dobbs
Dobner

Dost
Dunnigan
Durante
Englebrecht
Ensor
Estes

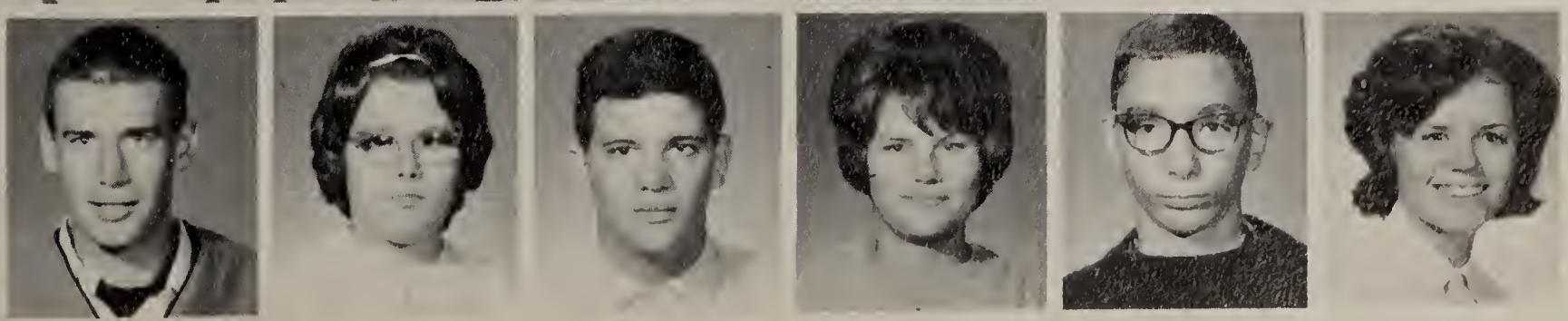

L. Kiefer
D. King
L. Kinney
B. Kiser
V. Kiser
J. Kearney

S. Kurth
T. LaBreque
J. Lahti
G. Laksonen
W. Larski
K. Lawson

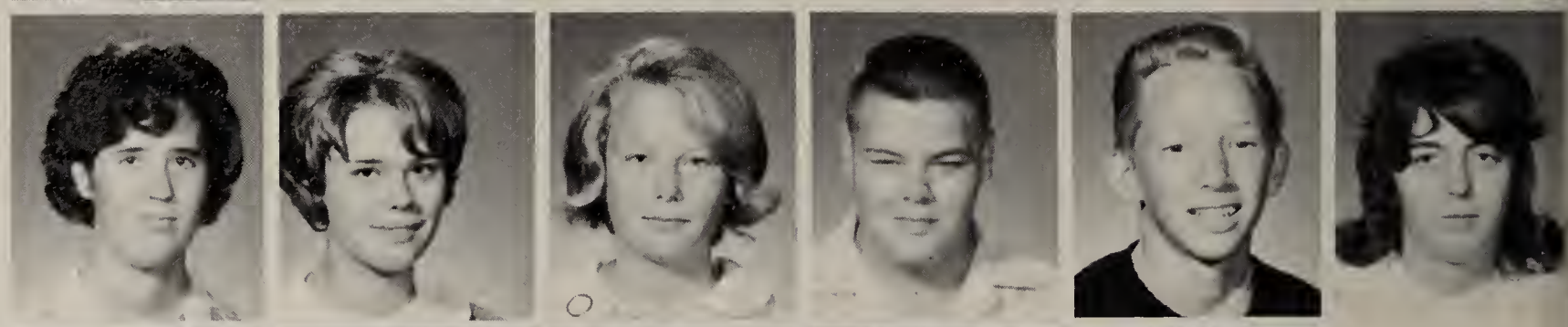

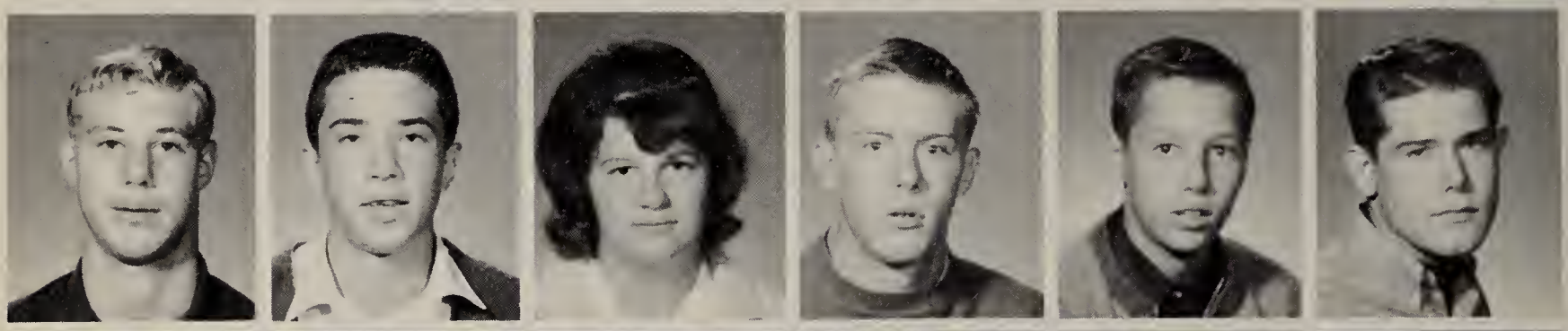

J. Marks
J. Markwart
E. Gooch
M. Marlow
R. Maute
C. Mayhew

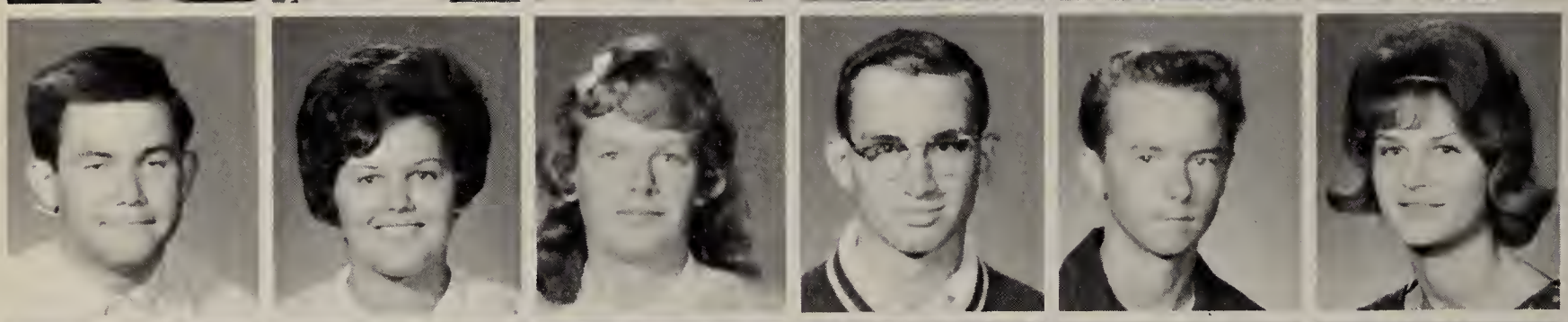

D. McCracken
K. McCracken
V. McCutcheon
L. McLean
J. McQueeney
S. Meredith

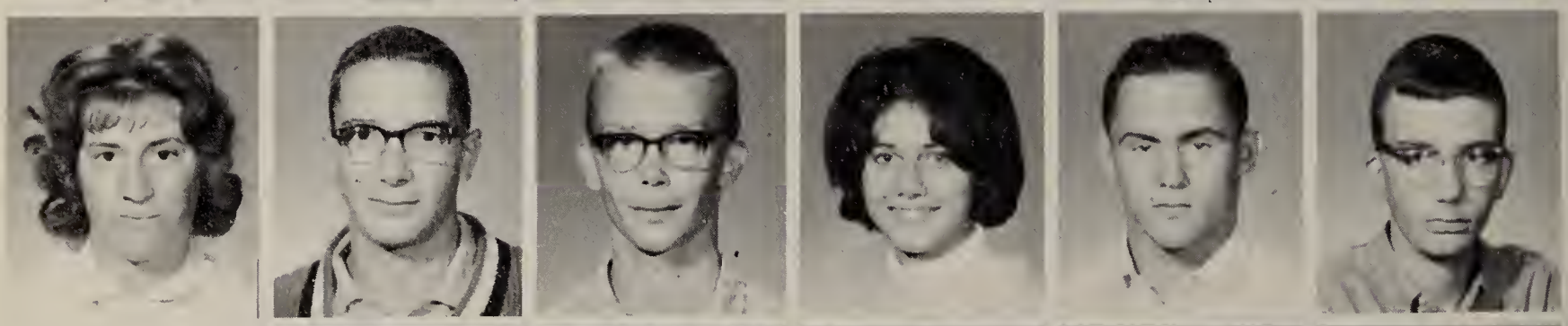

C. Miller
R. Miller
G. Miotke
D. Monday
R. Morris
C. Morse

K. Nagel
S. Nape
S. Nedli
C. Nedza
P. Nelson
S. Neumann

K. Nordmeyer
R. Parelius
K. Pearson
J. Pence
S. Pentridge
L. Pesz

S. Ewing
T. Farrar
Y. Faurie
V. Ferguson
D. Follmer
S. Foster

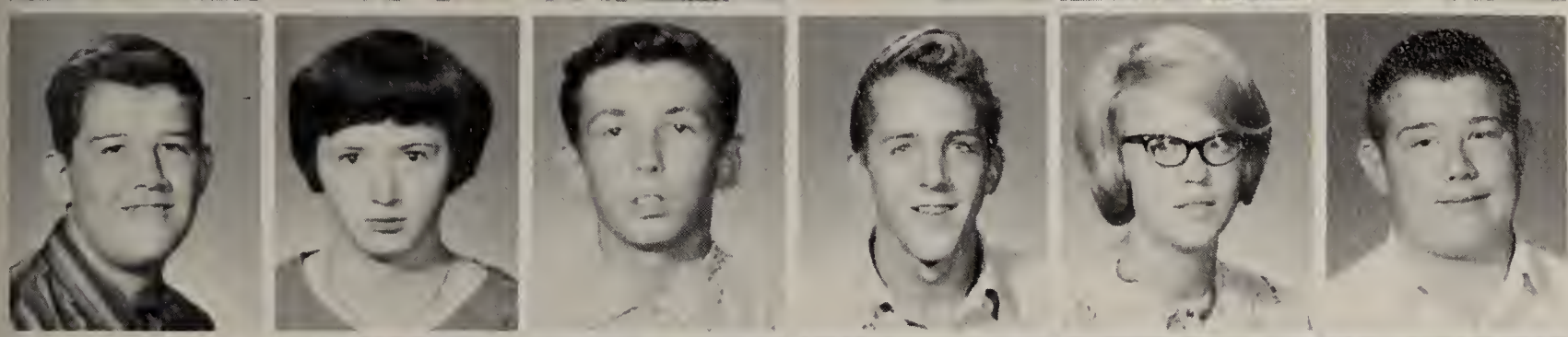

K. Fremter
G. Fritz
F. Fry
G. Gallagher
L. Gamble
P. Gathman

L. Gatechair
L. Geweke
M. Guenther
T. Hanes
F. Haney
V. Hasdal

K. Haworth
D. Henkel
B. Higgins
L. Hill
V. Hill
L. Hoffman

C. Holm
A. Hoppler
A. Hoppler
M. Huddleston
W. Hugunin
D. Hugunin

S. Janke
S. George
L. Jensen
K. Johnson
L. Johnson
L. Jorgenson

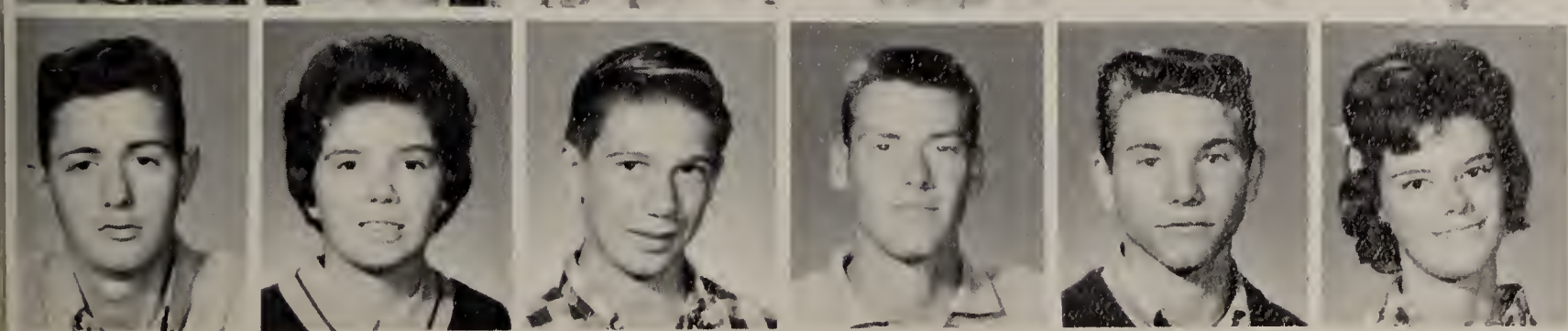

C. Joyner
J. Kahle
G. Kalvaitis
K. Kampendahl
J. Karwack
P. Kidd

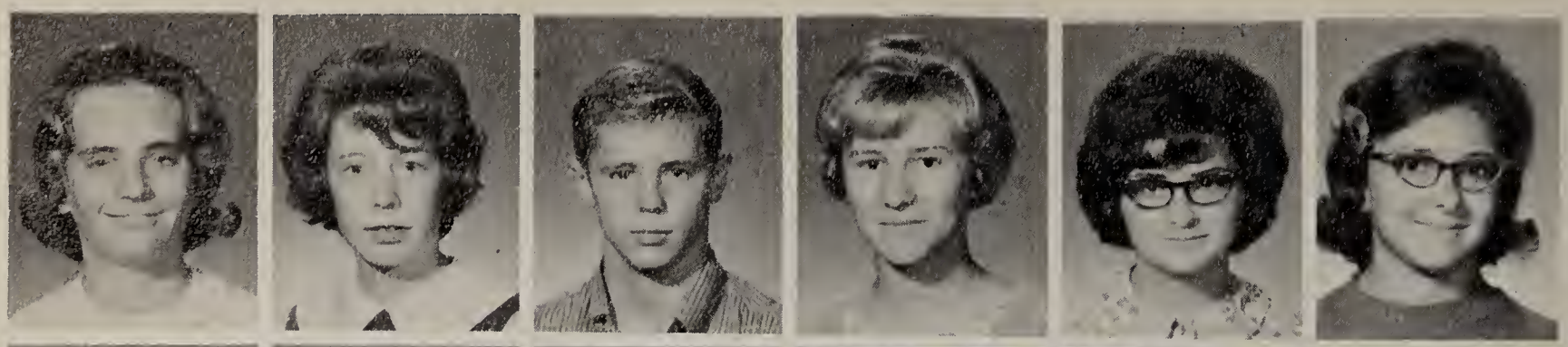

J. Peterson
P. Peterson
R. Petz
C. Pfeiffer
S. Pitts
R. Pomeroy

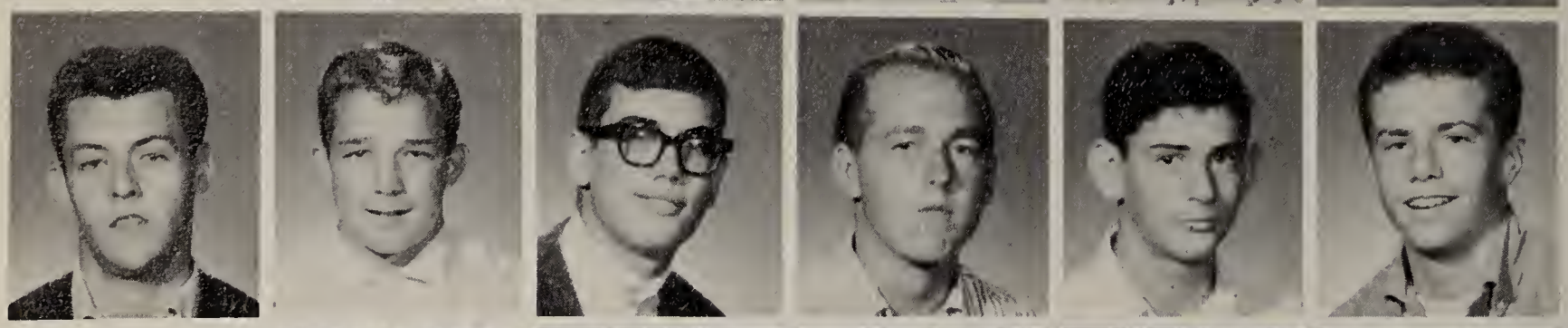

J. Purtell
B. Raffetto
J. Ragland
E. Randell
R. Rathert
M. Reilly

P. Reinhardt
B. Rejczyk
E. Reuter
R. Rhodes
G. Rose
G. Rowe

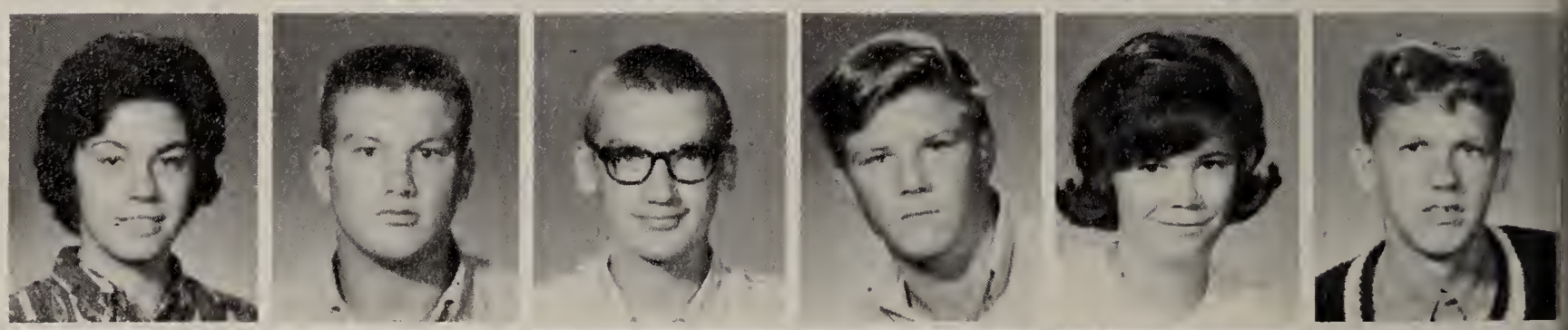

L. Russell
D. Rust
M. Ruxton
D. Salzer
T. Sandberg
L. Sandricky

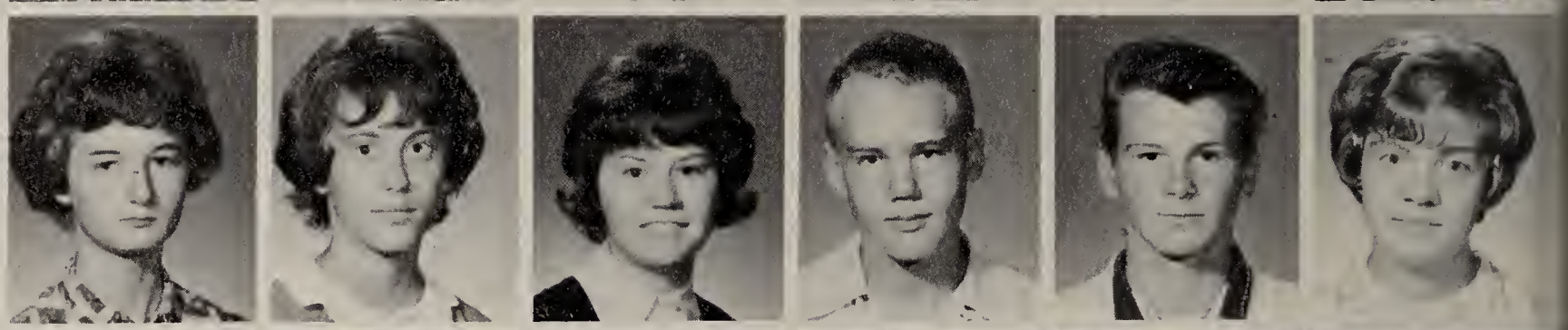

S. Sarelas
D. Sauzer
D. Schad
J. Schlesser
V. Schroeder
C. Schwanter

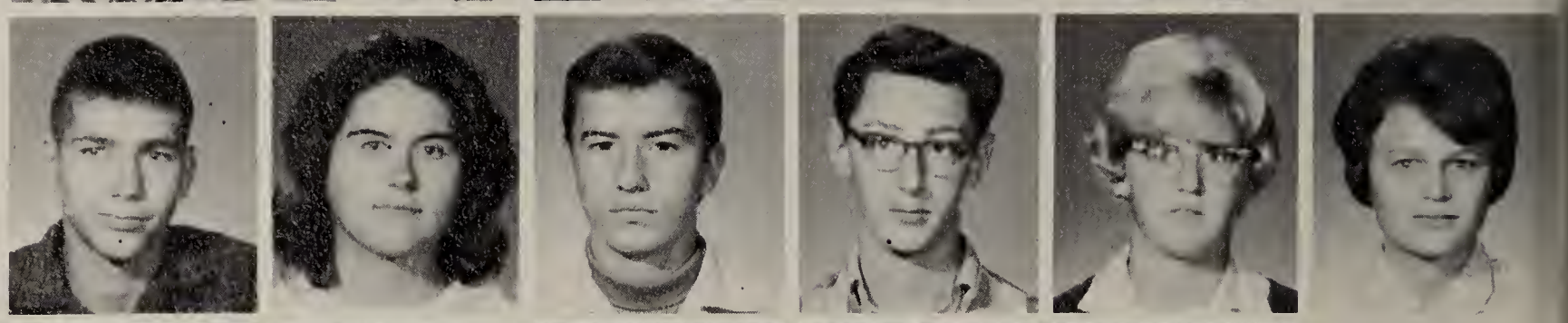

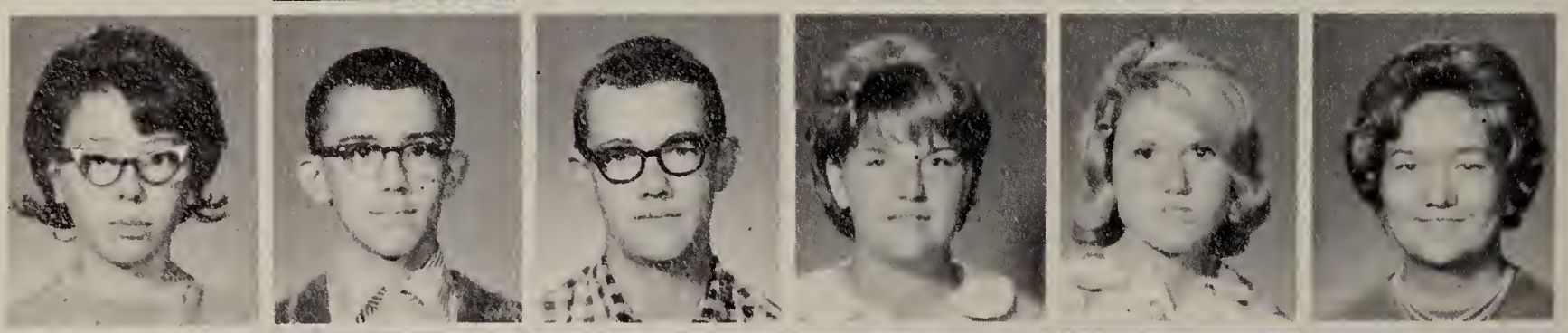

M. Schwanter
T. Schwedler
G. Schwitters
D. Scott
J. Scott
S. Shafer

C. Shogran
D. Sims
M. Slone
P. Smith
V. Smith
D. Sneed

T. Sneed
R. Straus
R. Synon
L. Tegtmeyer
C. Tepler
D. Thompson

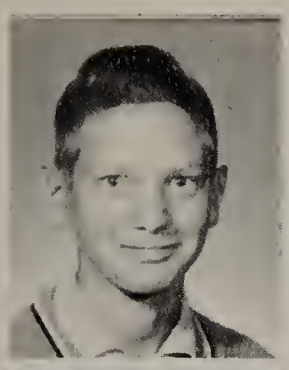
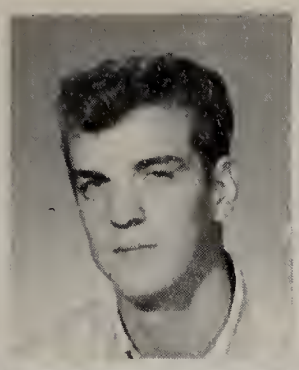
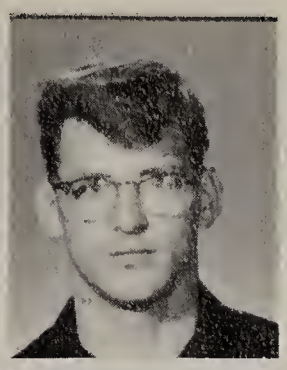

G. Torgerson
T. Tremont
T. Tremont
J. Tuegel
D. Uselton
J. Wagner

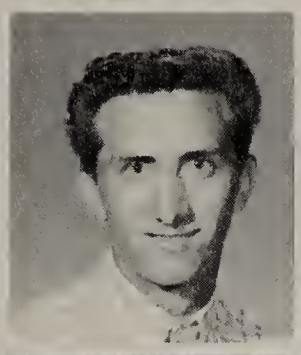
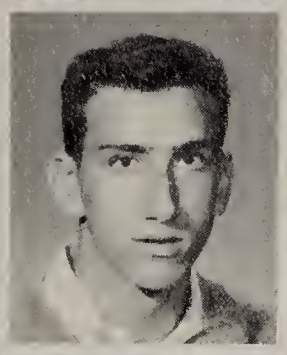
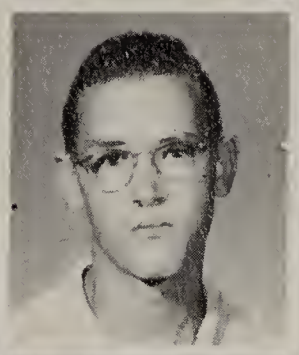
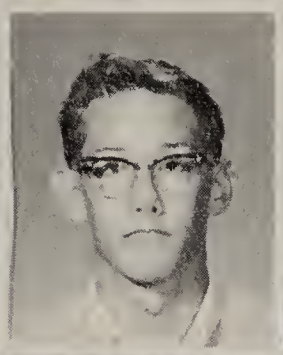

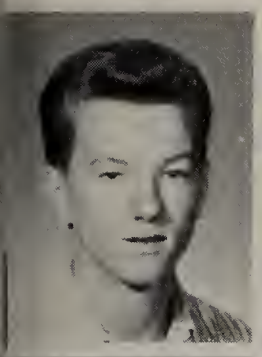
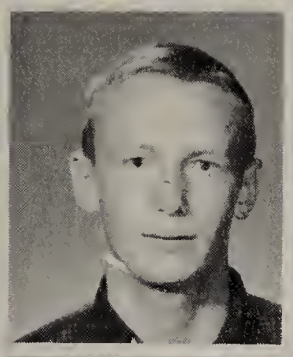
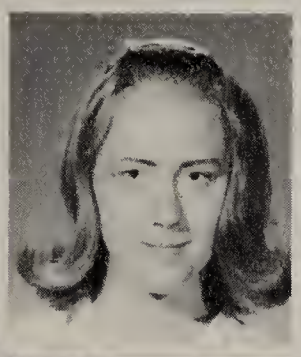
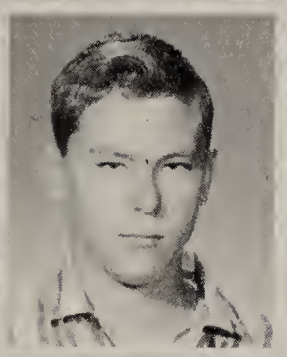
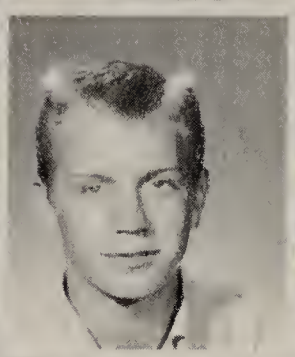

S. Wegner
R. Westman
J. Wheeler
D. Wheelock
D. Wickstrum
C. Wilder

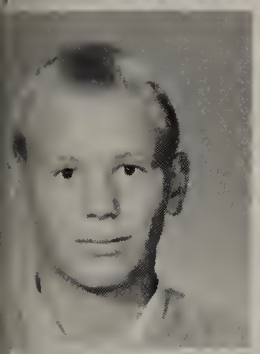

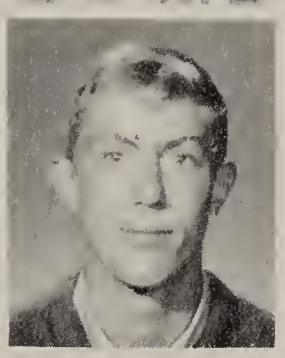

J. Wilson
C. Wisniewski
L. Witt
P. Wohlbrandt
L. Wright
H. Zimmer

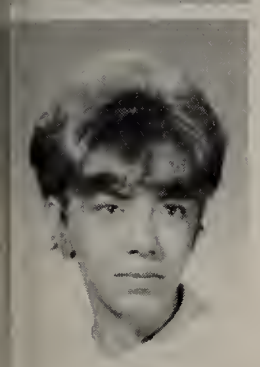

L. Keller
B. Sanders

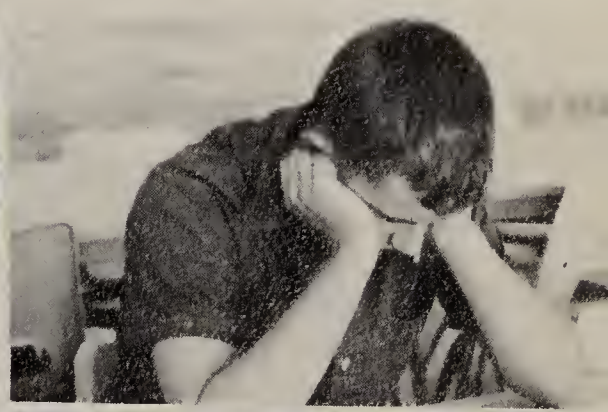

Freshman Class
OFFICERS

F. Walden, Pres.

C. Crane, Vice Pres.

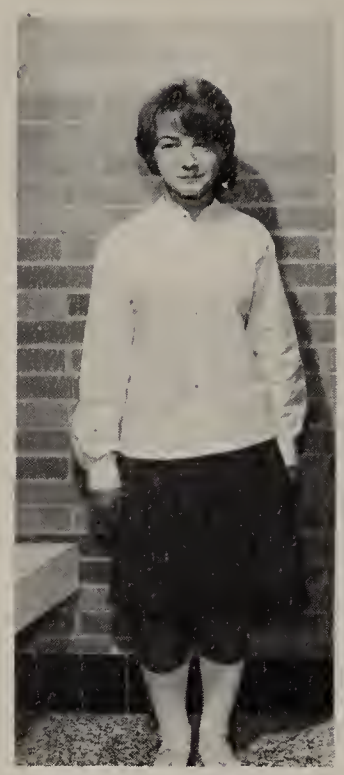

R. Dreher, Treas.

D. Russell, Sec.

Freshman Snaps

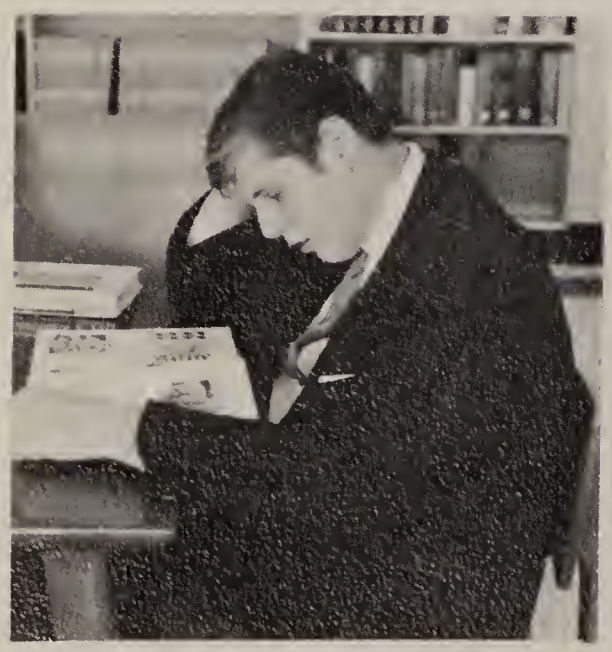

D. Aehlert
L. Anderson
M. Anderson
S. Anderson
A. Arendt
D. Athmann

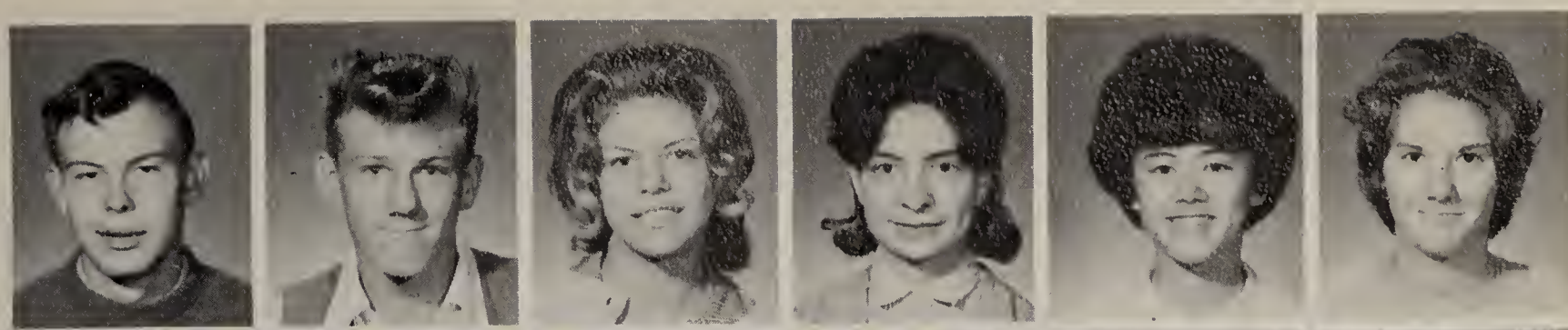

D. Auxier
W. Bailey
C. Baker
B. Bartell
S. Bauer
G. Beck

J. Biggerstaff
P. Bird
G. Blanton
S. Blomquist
B. Blume
K. Bogle

G. Bourland
N. Braun
J. Broughton
B. Burdock
P. Campbell
L. Carlson

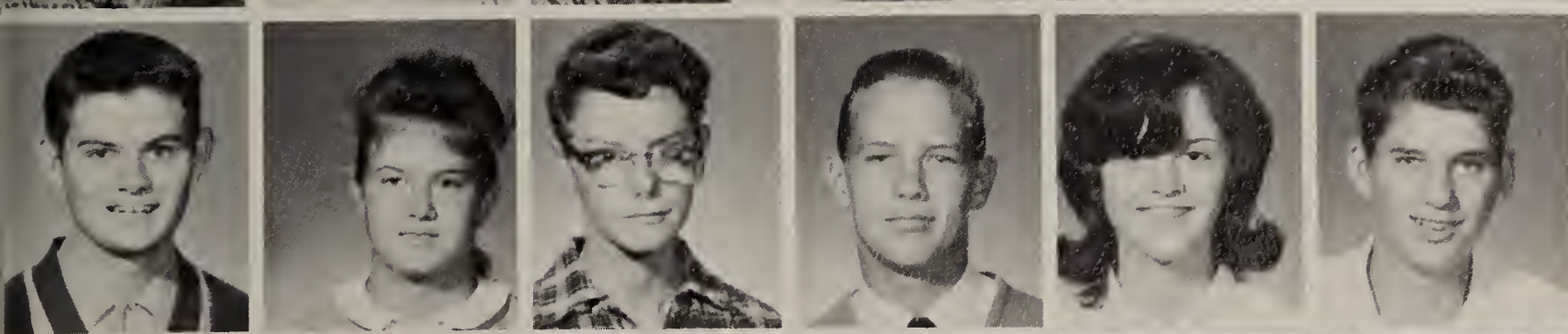

C. Carman
N. Chamness
G. Chappel
T. Christensen
G. Clark
R. Clark

E. Clinge
M. Cochran
M. Cone
C. Cook
D. Cook
M. Coomes

D. Corn
M. Coulter
C. Crane
L. Curl
L. Curtis
M. Curtis

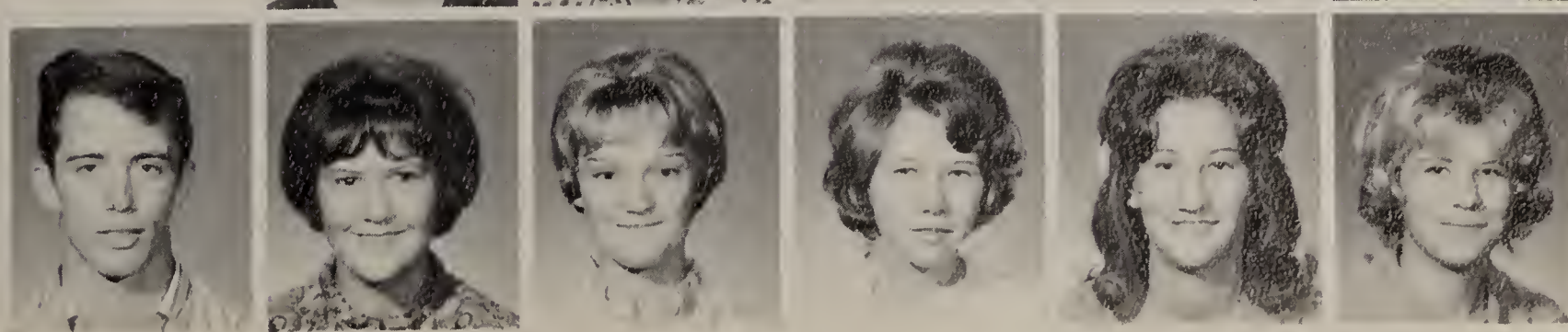

B. Davis
F. DeSort
L. Dobbs
B. Doerr
M. Dean
P. Dorgan

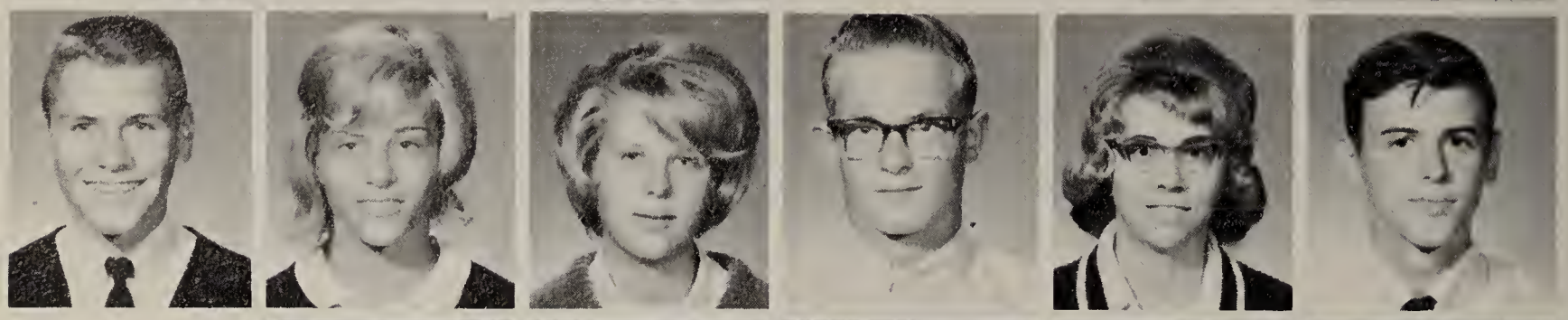

R. Dreher
G. Droskiewic
E. Duggan
J. Enders
B. Erickson
P. Estes

D. Ewing
C. Faurie
P. Fellner
M. Fifield
J. Francisco
J. Franz

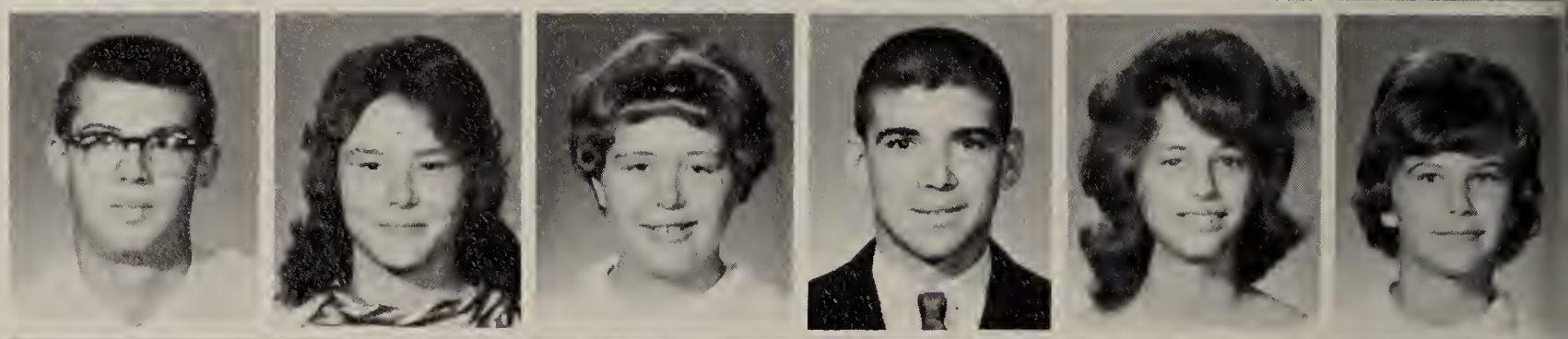

G. Freund
R. Fulton
C. Gaspers
D. Geary
M. Geweke
S. Grabow

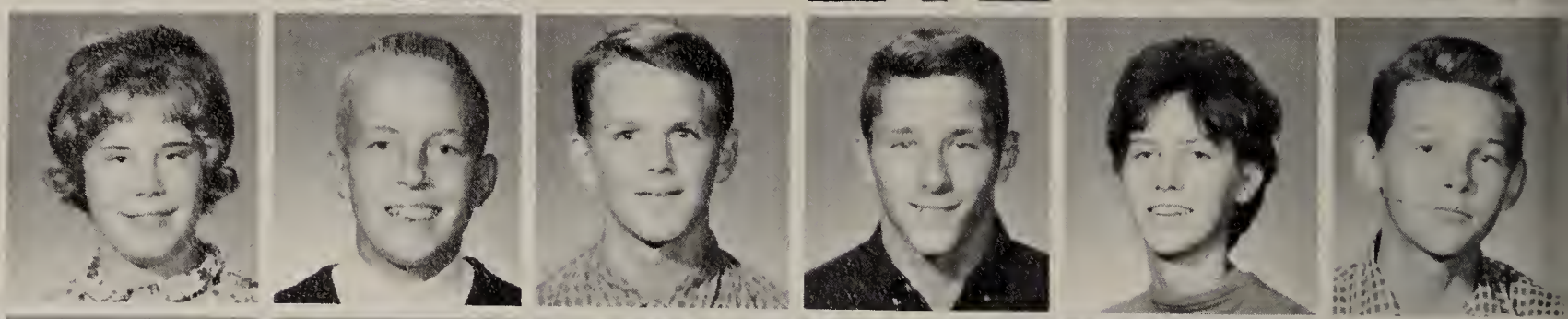

L. Grimes
M. Gross
R. Haake
L. Hamm
H. Hanson
R. Hanson

L. Hammonds
C. Hasdal
R. Hay
L. Heatherly
L. Hengels
S. Hoeft

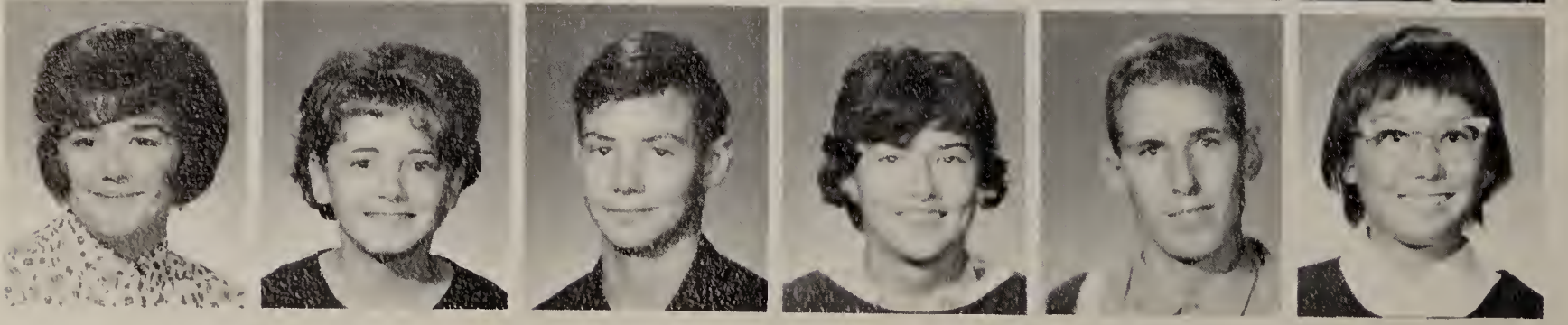

N. Hugunin
N. Hironimus
B. Jacobs
K. Johnson
K. Johnson
L. Johnson

B. Kahle
N. Kalvaitis
K. Karwacki
D. Keller
J. Keller
L. Keller

F. Klavinski
B. Koch
D. Koeppen
R. Kois
D. Kornburger
R. Kraemer

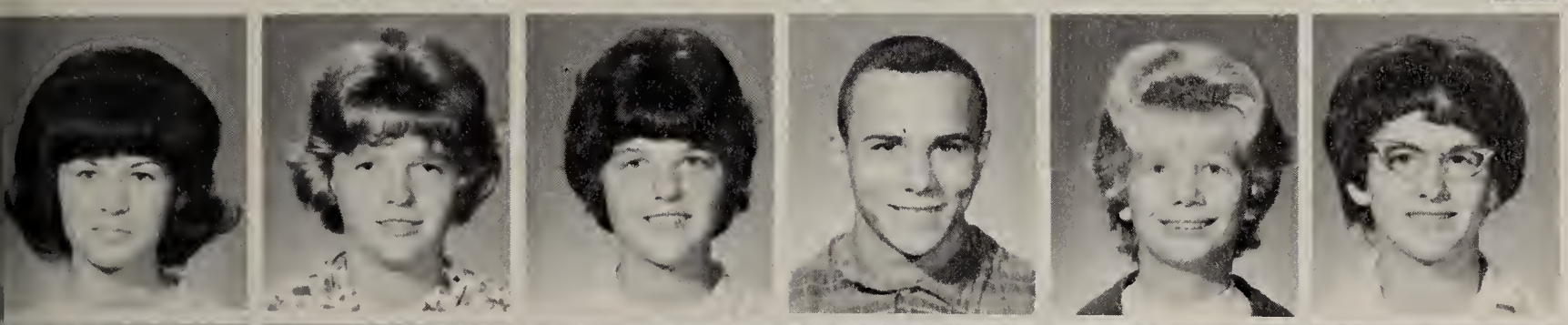

S. Krippen
B. Krueger
D. Krueger
G. Krueger
S. Krueger
S. Kuebker

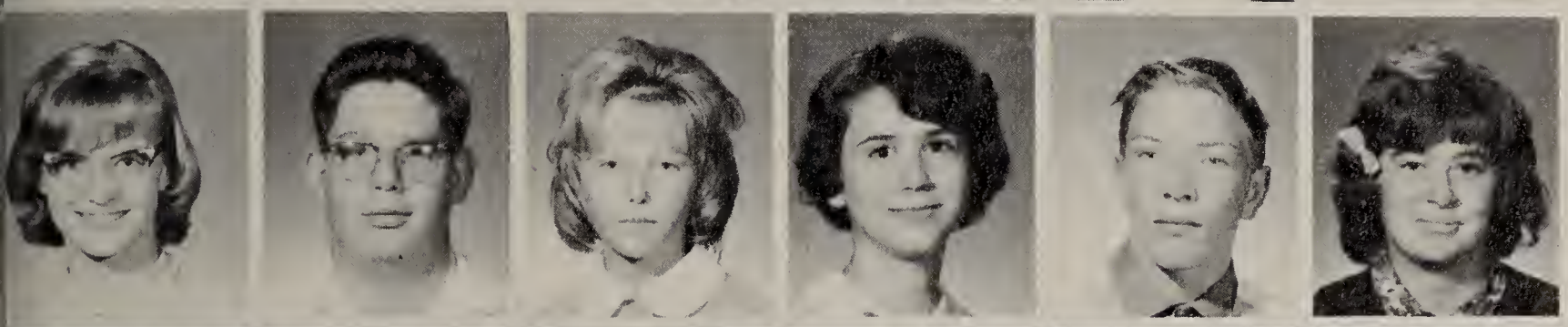

B. Kueking
A. Kunz
L. Lahti
N. Laine
W. Lameka
C. Lawson

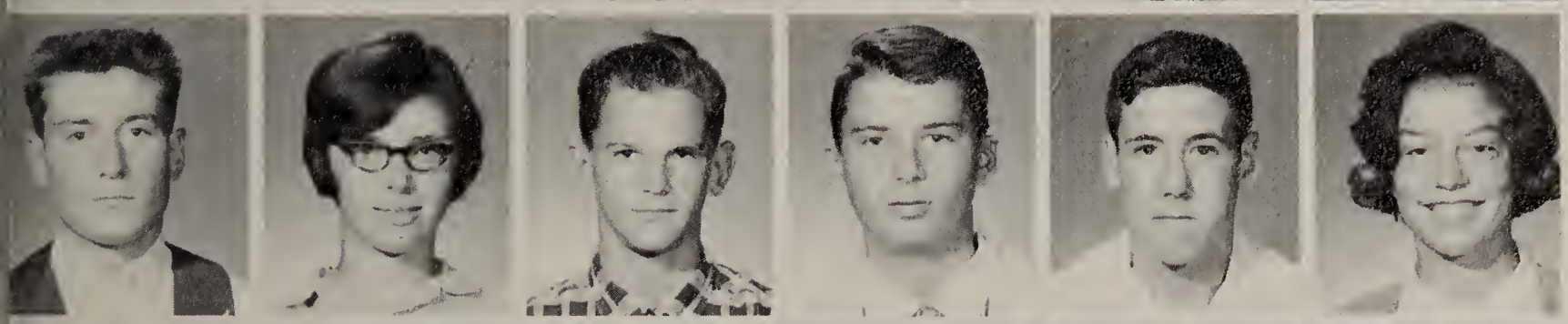

M. Lilla
B. Lindstrom
T. Lochen
D. Lundsten
M. March
M. Manahan

L. Marlow
Y. Matovich
L. Mattaliano
K. McCoy
B. McDonald
D. McLean

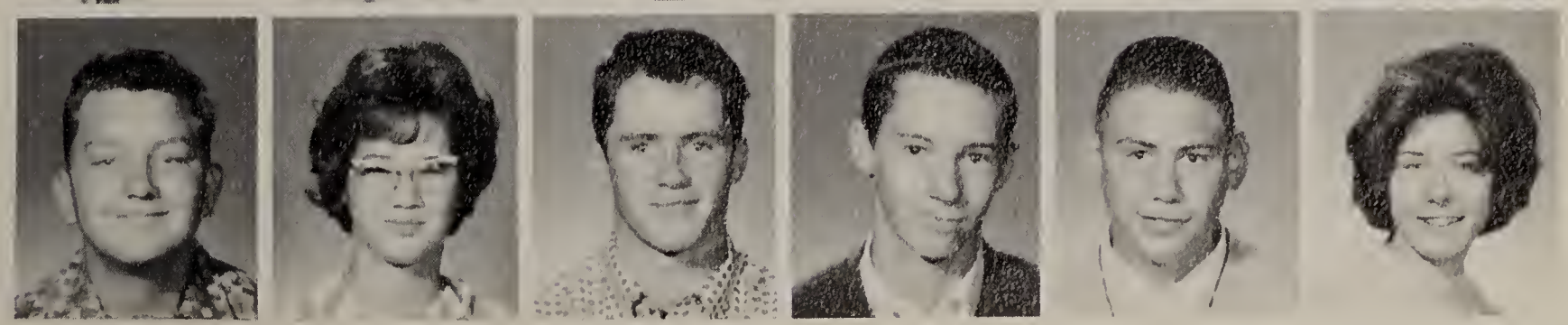

R. McMahon
R. Miller
S. Morris
F. Mould
M. Nedli
N. Nelson

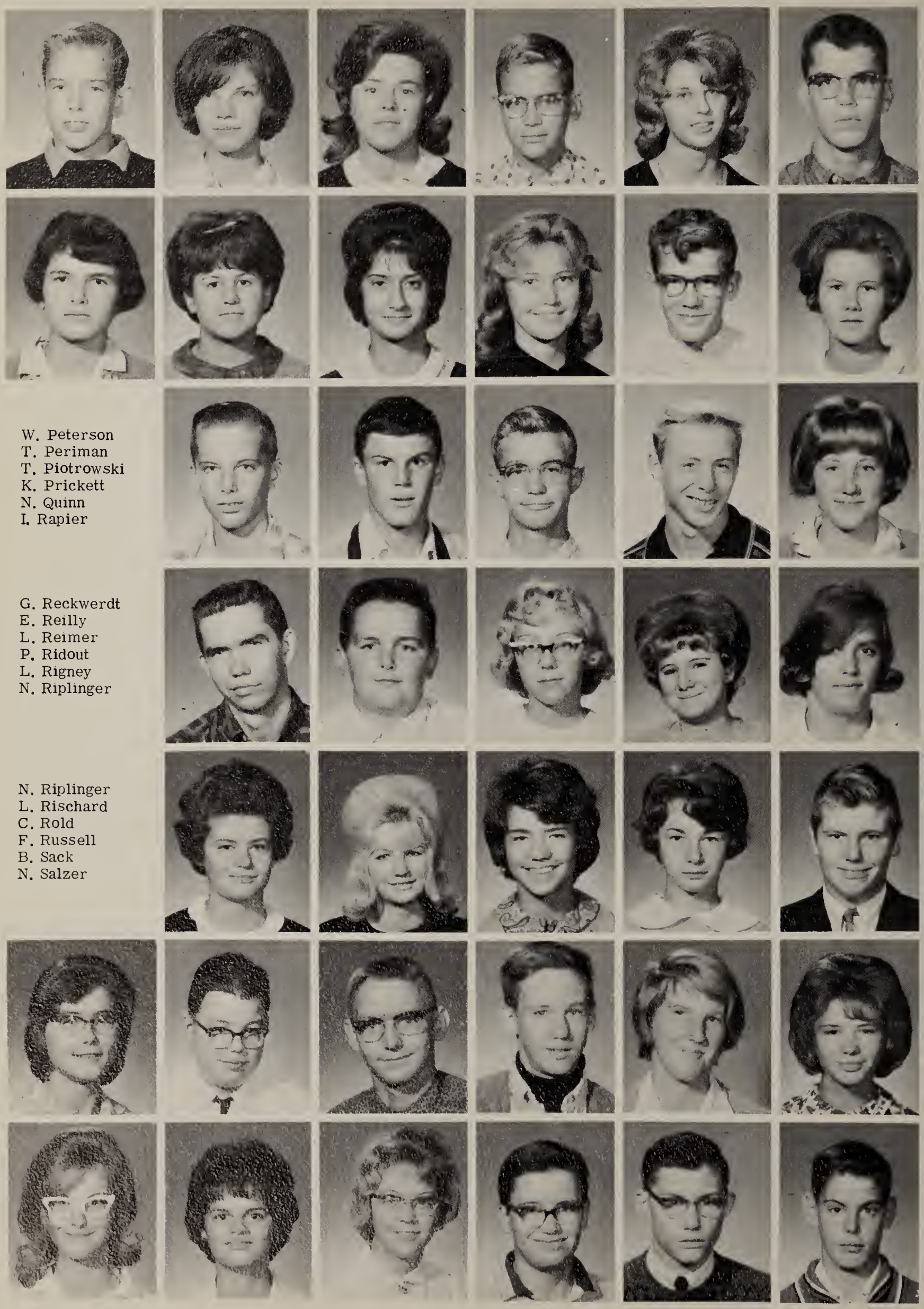

J. Nissen
P. Noncek
K. O'Brien
P. Ogren
B. Otto
J. Painter

L. Parth
J. Patrick
T. Pearson
K. Peterson
T. Pettry
C. Petz

W. Peterson
T. Periman
T. Piotrowski
K. Prickett
N. Quinn
I. Rapier

G. Reckwerdt
E. Reilly
L. Reimer
P. Ridout
L. Rigney
N. Riplinger

N. Riplinger
L. Rischard
C. Rold
F. Russell
B. Sack
N. Salzer

L. Schaewe
J. Schlesser
J. Schroeder
M. Schuler
M. Schuth
L. Schwabe

F. Schwan
R. Scott
M. Shadel
D. Shaver
B. Shaw
J. Shergold

M. Shergold
W. Simons
J. Siwy
J. Smith
K. Smith
S. Smith

W. Spehn
M. Spoto
B. Stowers
S. Swanson
J. Tarkowski
K. Taylor

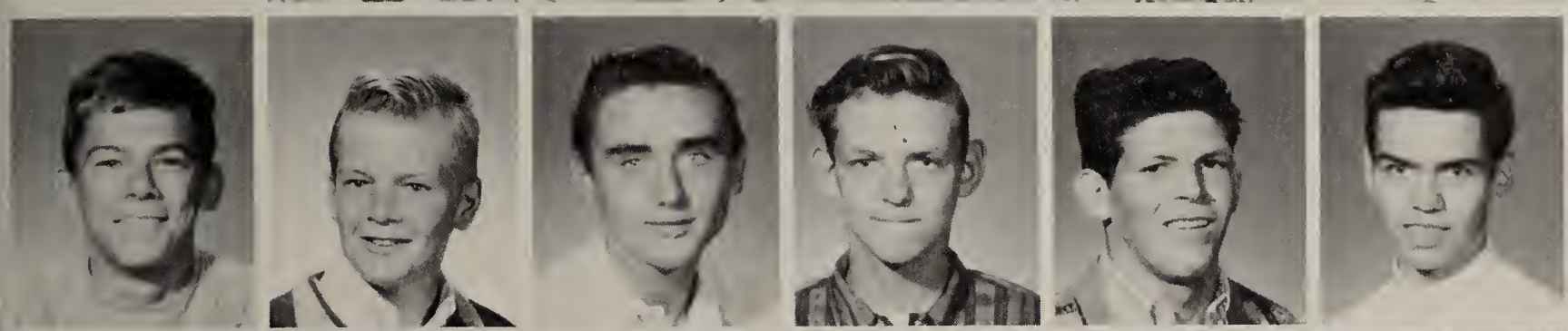

D. Tewksbury
J. Thompson
K. Thompson
E. Thomas
R. Tompkins
J. Tousey

S. Tudor
E. Vasey
K. Vassau
J. Verga
R. Verga
D. Volling

K. Vosyka
L. Wagner
P. Wagner
F. Walden
B. Wellman
M. Webster

S. Werner
T. Whitman
C. Wirth
G. Wisniewski
B. Wojdakowski
J. Wood

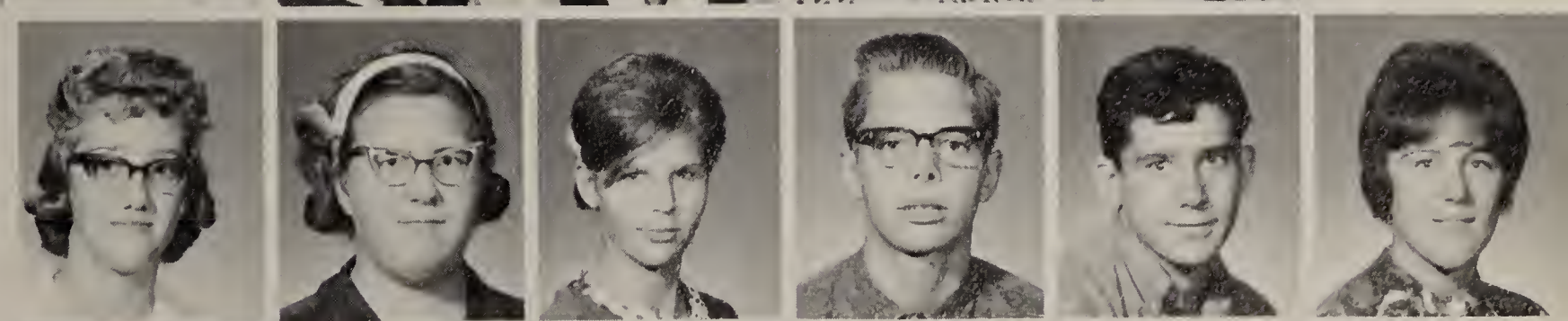

K. Worrall
J. Wysocki
M. Zoost

CLUB LIDO
LOUNGE
OUR MEN IN SPRINGFIELD
DIMPLE
ART
"JAMIE"
JOHN COOMES
RICH
CHUCKBEEF
GUESS WHO

R.J. AND HIS GANG..PART 2

BEST OF FRIENDS?

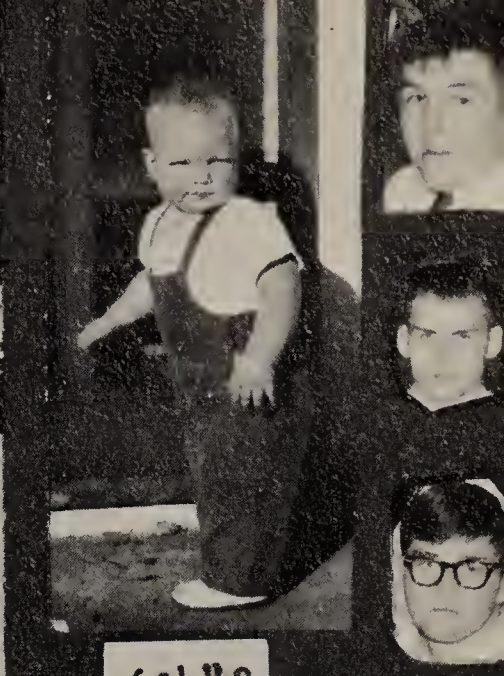

6'4"?

LITTLE ROSIE

CANDIDS

WARKENTHIEN

THEN THERE WERE EIGHT

BLIMPY

LYNN

ANN

our editor

Cars and Trucks

Sales and Service

Chevrolet

Corvair
by Chevrolet

Boehmer Chevrolet Sales

416 West Liberty
Wauconda, Illinois

Ken. Boehmer

Phone JAckson 6-3101

COMPLIMENTS

OF

Painter's Rexall Drugs

WAUCONDA SHOPPING CENTER

3-D Bowl

BOWLING & BILLIARDS

ISLAND LAKE, ILLINOIS

ART LAINE PRINTING CO.

Quality

Service

342 South Main Street

Wauconda, Illinois

JAckson 6-5642

Jim McNally & Daughters

Standard Service Station

Rt. 12 & 120

Volo

Peterson's

No Clowning We Can Fit You In Our Shoe Picture

DEPT. STORE
205 S. Main St.

SHOES
Shopping Center

Wauconda, Ill.

ROLLIES USED CARS

Rt 176

Island Lake, Illinois

ISLAND LAKE FURNITURE MART.

Island Lake Shopping Center

ISLE OF BEAUTY

Island Lake Shopping Center

Stephania Tudor, Debbie Kaeppen, Shirley Crafton, Glenda Rose, Guyann Fritz, Donna Cook

WAUCONDA PHARMACY

W. T. Lacey R.Ph.
218 S. Main St.
Wauconda, Ill.

HERB'S SPORT SHOP

SPORTING GOODS

Athletic Equipment
104 S. Main St.
Wauconda, Illinois

WAUCONDA HARDWARE & PAINT COMPANY

Shopping Center
Builders, Plumbing,
Industrial and Janitor's Supplies
Mechanics Tools, Cutlery
and Sporting Goods
JAckson 6-7325 459 W. Liberty St.
Wauconda, Illinois 60084

CARL'S SERVICE STATION

Rt. 12-120

Volo, Ill.

ISLAND LAKE FUNERAL HOME

Rt. 176

Island Lake, Illinois

MICON LABORATORIES, INC.

113 E. Mill Street
Wauconda,
Illinois

SERFCRAFTS

Hobbies-Slot racing

Wauconda, Illinois

WAUCONDA BOWL & TAP, INC.

526-5431 Robert C. Evans
Area Code 312 President
381 West Liberty Street
Wauconda, Illinois

VASSAU'S FOOD MART

105 South Main Street
JAckson 6-6241
Extra Fancy Groceries & Meats
-Frozen Foods & Meats

JOHN'S CITIES SERVICE

Rt. 176 & Roberts Rd.

Island Lake, Illinois

HI TONE BEAUTY SALON

Closed Wednesdays
402 State Road Phone: 526-7447
(Route 176)
Island Lake, Illinois

Compliments of

W. C. KISSELBURG

Carousel Cleaners, Inc.

Phone JAckson 6-5611

111 Mill Street
Island Lake Shopping Center

Best Wishes and Everything
For Your Boating Pleasure.

Chuck, Rosemary, Chuckie, Bruce,

Terry, and Roger

"R"-STORE

Burnell Russell-Eileen Dickson

Volo, Ill.

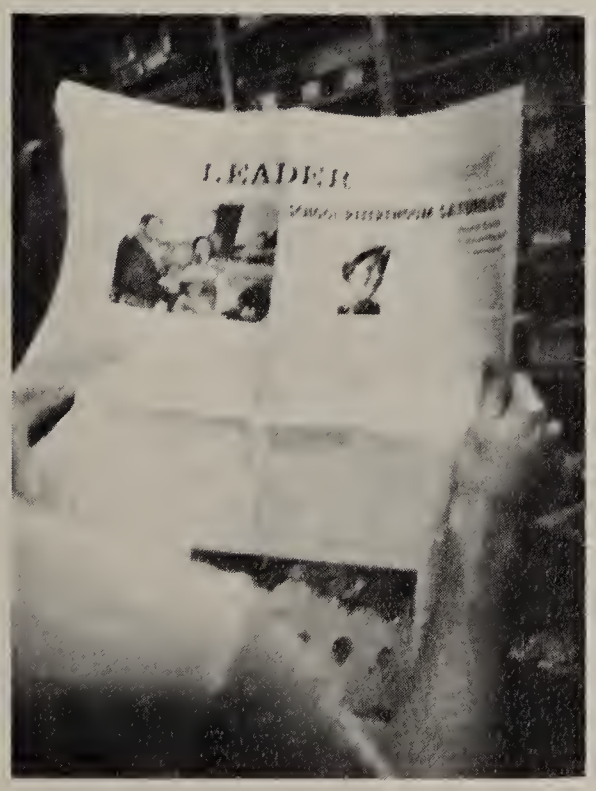

THE WAUCONDA LEADER

The Only Publication Devoted
Exclusively to the Interests
of the Wauconda-Island Lake Area

LEONARD'S JEWELRY

Wauconda Shopping Center

LINCOLN'S BARBER SHOP

Main Street
Wauconda, Illinois

Pari's

Casual Clothes For Women
JAckson 6-7676
Dorothy Pearson 107 S. Main St.
Frances Periman Wauconda, Ill.

ELM ELECTRIC

Mill Street

Wauconda, Illinois

Compliments

Of

A FRIEND

SENIORS

Allen, Paul 14
Anderson, Linda 14,40,46
Arizzi, Thomas 14,45
Arnesen, Christine 14,35,37,40
Baker, Tom 14,41
Barth, James 20,28,62
Berger, Neil
Billings, Judith 14,43,57
Bintz, Steven 14
Brehn, Annette 14
Boughton, Walter 14,46
Bucher, Jean 14,40
Burdock, David 66,75
Burke, Dennis 15
Burns, Betty 15
Celstine, Neil . . . 15,45,46,59,66,73
Chamness, Cathy 15,40
Christensen, Bruce 15,45,46
Ciesil, Brian 15,45,66,70,78
Clemons, Ronnie 15
Clifford, Tom
Cochran, Rly
Conner, Terry 15
Conover, James . . 15,35,45,46,58,60, 66,78
Conrad, Jerome . . . 13,15,42,43,45
Cook, Vicki 16
Coomes, John 16,45,66,75
Crane, Robert 16
Czarnota, Ronald 16
Das, Roseanne 16,41,43
DeNovo, James . . 16,43,45,59,60,66, 70,75
De Sort, Dennis 16,66,75
De Wire, Michael 16
Dickson, Robert 13,16,46
Dixon, Brenda 16,59
Dobrowalski, Donna 16
Doerr, Cheryl 16,46
Dowell, Ralph 16,46
Droskiewicz, Karl 17
Duffy, Marjorie 17,35,43,46
Fehsenfeld, Marilyn 17
Fitch, Rosemary 17
Folise, Joseph 17,42
Fowles, Thomas 17,42
Francke, Kimberly 17
Fremter, Susan 17
Freund, Steve 17,70
Fulton, Barry 17
Gathman, James 17,45
Gibbons, Robert 17,69
Gifford, Patricia 18
Gleason, James 18,40,43
Gleim, Kerstin 18,35,40
Gray, Sandra 18,42,46,47
Grimes, Paulette 18
Hahn, David 18,66,78
Hardt, Linda 18
Harris, Barbara 18,46,57
Harris, Paul 18
Hass, Earl 18,46
Hay, Gilbert 18,45,66
Haydam, Arthur 18
Hehr, William 19,45
Hoffman, Tom 19
Hoffmeister, Todd 19,43,78
Holz, Kathy 36,58
Hubbard, Herbert 19,46,66
Johnson, Barbara 19
Johnson, Bonnie 19,43
Johnson, Steve 19,45
Kaufman, Richard
Keller, Joseph 19
Klavinski, Susan 19
Knigge, Karen . . . 19,35,46,47,59,60
Koffen, Robert 70
Kois, Frank 19,41
Kotulla, Marlene . . 19,35,36,41,42,43
Drueger, Linda 20
Kuczmierczyk, Nancy 20
Kuranda, Janet 20
Kutsch, Martha 20
Lewis, Patricia 20,41,43,59,60
Lincoln, Randy 20
Lindsey, Gregory 26,43
Lindsey, Luanne
McGraw, Steve 20,41,45,75
McQueeney, Loretta 20
Meredith, Patricia 20
Miller, Kenneth 20,46
Miller, Letty 20,35,40,43,47
Miller, Terry 21,35,40,45,73
Mooney, Charlene 21,34,35
Nechrebecki, Karen 21
Nellis, Garold 21,45,78
Nelson, John 21
Niemo, Gale 13,21
Ogle, Larry 21,70,78
Olson, Earl 21
Opdyke, Jeannine 13,21,41,59,60
O'Neill, L.
Orloff, Hope 21
Peirick, Donna 22
Pentridge, Don 22
Periman, Russel 22
Peterson, Jim
Pfeiffer, Al
Phelan, David 22,34,36,46
Poco, William 22
Price, Karen 22,40
Prickett, Vivian 22
Pusateri, Robert 22,45,78
Regner, Alfred 22
Reilly, Richard 22,66
Rigg, Sharon 22,43
Ruxton, Linda 22,35
Sandrik, Kenneth 23
Savini, John 23,43,45,46,78
Scott, Robert 23,45,66,70,75,76
Sloan, Kathy 23
Smeeth, Sara 23,35,42,47,59,60
Smith, Mary 23,42,43
Sokolowski, Barbara 23
Spoto, Lauretta 23
Strohl, Michael 23,34,43,45,75
Swanson, David 23,78
Syens, Dennis 23,46
Schroeder, Barb 24
Tegtmeyer, Susan 24,41,43,57
Templeton, Sandra 24
Thompson, David 24
Tinerella, Barbara . . . 24,36,42,57
Tuegel, Tom 24
Turner, William
Vannini, Robert 24,45,46
Vasey, Mary Jane 24
Volling, Gilbert 24,46
Wagner, Diane 24
Warfield, James 24,34,43,46
Warkenthien, Michael
Weel, David
Wegner, Peggy
Westman, Paul 46
Wilder, Sheryl 40,41
Winkler, Robert
Wiser, Sharon
Witt, Randy 43,45,46,51,66
Wright, Burt 41
Zimmer, Twyla 43,62,63

JUNIORS

Accord, Joe 82
Adams, Peggy 46,82
Adams, Sam 82
Adelman, Karen . . 37,42,43,54,56,82
Adkins, Kenneth 75,82
Allen, Susan 82
Amrich, Charles 37,82
Anderson, Richard 73,78,82
Baker, Cynthia 82
Bankord, Gloriea 82
Bartnick, Madelyn 35,36,82
Baseley, John 82
Bateman, Diane 82
Bauer, Ann 34,46,56,57
Beck, Linda 35,40,82
Beese, Larry 82
Belant, Donna 82
Beran, Connie 35,37,46,47,82
Bird, David 78,83
Boesenberg, David 83
Bourland, Mike 69,83
Bradley, Chris 40,83
Brokaske, Larry 83
Bucher, Carol 46,57,83
Burgess, Pam 41,83
Burns, Sharon 83
Carrie, Tom 37,83
Christian, Larry 75,83
Christiansen, Brian 83
Clark, Judy 83
Clowers, Alice 83
Conner, Douglas 83
Conrad, Kathy 42,43,46,83
Cooper, Edward 83
Curl, Lee 83
Curtis, James 45,70,78,83
Dau, Dan 41,69,82,83
Doerscheln, Bill 83
Dorgan, Paul 83
Droskiewicz, Brenda 41,83
Duffy, Dan 83
Ehrke, Larry 83

Evans, Nancy 83
Filippo, Joe 73,83
Fogo, Allen 42,46,83
Francke, Rani 43,56,83
Franz, Girhard 75,83
Gictler, James 83
Goy, Mike 83
Grams, Georgiana 40,41,83
Gregory, Dennis 83
Grimes, Carol 46,83
Grimes, Linda 46,79,83
Gross, Marvin 83
Harden, Dan 73,83
Harris, Jane 35,45,46,57,83
Harris, Kathleen 41,83
Hart, Kim 83
Hart, Vickie 83
Hartwig, Sue 35,83
Hauri Sharon 84
Hellickson, Marilyn 57,84
Higgins, Pat 43,84
Hines, Kathleen 84
Holmes, Joel 69,73,78,84
Houk, Mary 37,40,43,54,84
Jacobs, Ed 84
Jeske, Art 46,75,84
Johnson, Joe 84
Johnson, Regina 40,84
Jones, Spencer 84
Kalvaitis, Frank 78,84
Kamerlander, Richard . . 35,46,69,70, 78,84
Kannenberg, Rick 35,84
Kapelke, Bonnie 37,46,84
Kapelke, Connie 46,84
Kleckovic, David 84
Klepper, Margaret 36,37,46,84
Knigge, Dianne . . . 36,37,46,54,79,84
LaRock, Linda 34,35,36,84
Larski, Tim 69,75,84
Lentz, Kathleen 35,37,43,46,84
Leonard, Linda 84
Lincoln, Mike 84
Lindstrom, Clifford . . . 46,69,78,84
Lochen, Pat 37,41,84
Lux, Carol 84
Magisen, Ken 84
Maroder, Pat 35,36,40,84
Mathes, Linda 37,84
Mayhew, Mike 84
Medford, Mike 84
Medford, Pat 84
McCoy, Fred 78,84
McNally, Patti 84
Mell, Karen . . . 35,42,54,56,82,84
Meyer, Carol 41,84
Meyers, Catherine 56,84
Loeffelholz, Linda 41,84
Moccio, Annetti 54,84
Moore, Jimmy 75,84
Murphy, Dennis 35,78,84
Muzzalupo, Vincent 85
Nape, Sharon 43,85
Nedza, Connie 41,85
Nelson, Gail 42,46,54,85
Noncek, Mary Ann 54,56,85
Odenwald, Judy 85
Oliver, Pauline 85
O'Meara, Eileen 81,85
Parth, Don 35,46,69,75,85
Pence, Mary 85
Peterson, Caryl 85
Pettry, Jennings 73,75,85
Phelps, Bill 73,85
Phillips, Ray 45,85
Pietsch, Paul 85
Piotrowski, Pat 43,85
Plotke, Hope 85
Kawalwski, Jay 85
Podraza, Kathleen 41,85
Pokorny, Roberta 85
Ponio, Mary 85
Porter, Helena 37,40,85
Potter, Cynthia 34,46,47,79,85
Pritchett, Dan 46,85
Quinn, Linda 85
Radcliffe, Patricia 85
Ragland, John 45,75,85
Rapier, Cheryl 85
Reilly, Tom 85
Ridout, Marcia 85
Rischard, George 85
Roesler, Annemarie 85
Rold, Ron 34,35,46,73,85
Rorsdeutscher, Don 85
Runions, Sheila 85
Rust, Ken 46,78,85
Rutkofski, Sharon 41,85
Schlosser, Robert 73,85
Schmuldt, Jerry 45,70,75,85
Schuler, Robert 85
Scott, Lloyd 69,82,85
Selkow, Katherine 42,43,86
Sanders, Darlene 85
Schwabe, Pat 86
Skoczias, Linda 86
Soukup, Richard 86
South, Dennis 73,75,86
Spoto, Dorothy 86
Spoto, Margarie 86
Steinbach, Roger 35,36,86
Supol, Linda 46,57,86
Sutherland, Jim 66,70,75,86
Swanson, Jackie 86
Tinerella, Marlene . . . 36,42,43,86
Tonkin, Karen 37,41,86
Vassau, Steve 70,86
Volling, Jay 46,86
Waldo, Larry 69,78,86
Watson, Barb 54,86
Weiner, John 69,86
Wennerberg, Bill 86
Wesselhoff, Bill 73,86
Whipple, Linda 42,46,86
Wirth, Dianna
Witzman, Dave 86
Wolff, Tom 46,70,86
Wolter, Rita 40

SOPHOMORES

Ahlgren, Terry 45,71,75,87
Albrecht, Pete 87
Aleo, Roberta 36,87
Anderson, Sherry
Arwood, Charles 97
Averyt, Pam 97
Bacon, Gwen 35,97
Baker, Susan 97
Baldocchi, Kathy 40,97
Barzano, John 97
Baseley, Lynn 97
Bennette, Pat 40,97
Beran, Edward 97
Berger, Sheila 37,40,43,46,79,97
Block, Steve 71,78,97
Boehmer, Dennis 73,74,97
Brodin, Larry 97
Burgess, Jacqueline 97
Burke, Larry 97
Burton, Charles 97
Carlson, Milo 97
Cassatta, Annette 97
Chirchicillo, Wayne 97
Cleary, Lynn 97
Christensen, Larry 75,97
Christiansen, Roger 36,71,97
Clark, Pam 41,97
Cone, Carol 43,97
Conrad, Ruth 36,42,97
Corn, Gail 97
Crafton, Shirley 97
Dean, Patricia 97
DeCicco, Sue 97
DeStefano, Linda 46,97
Dobbs, Laura 35,36,41,46,97
Dobner, Duane 97
Dost, David 69,71,97
Dunnigan, Chris 37,97
Durante, Steve 71,97
Englebrecht, Linda 40,97
Ensor, William . . . 34,37,43,46,78,93
Estes, Donna. 97
Ewing, Sharon 88
Farrar, Terry 73,88
Fauri, Yvonne 46,88
Ferguson, Vickie 88
Follmer, Dan 88
Foster, Sharmen 88
Fremter, Keven 88
Fritz, Guyann 88
Fry, Frances 88
Gallagher, Garry 88
Gamble, Linda 34,88
Gathman, Pete 41,73,88
Gatechair, Leslie 46,69,88
Geweke, Linda 35,41,85
Guenther, Mary 88
Hanes, Terry 88
Haney, Frank 88
Hasdal, Virginia 46,88
Haworth, Karen 88
Henkel, Dave 88
Higgins, Bill 88
Hill, Linda 88
Hill, Vernon 71,88
Hoffman, Linda 88
Holm, Charles 69,88
Hoppler, Annette 41,88
Hoppler, Annice 88
Huddleston, Maisha 40,88
Hugunin, William 88
Hugunin, Don 88

Janke, Shirley 41,88
George, Linda 88
Jensen, Linda 88
Johnson, Kenneth 88
Johnson, Loretta 88
Jorgenson, Lynn 37,40,45,46,88
Joyner, Curry 88
Kahle, Joyce 88
Kalvaitis, Gene 88
Kampendahl, Kurt 71,88
Karwacki, John 88
Kidd, Patricia 35,41,88
Kiefer, Lynn 89
King, David 71,89
Kinney, Lynn 41,43,89
Kiser, Bernadette 89
Kiser, Virgil 89
Kearney, Jeannine 35,89
Kurth, Sharon 89
LaBrecque, Theresa 35,40,43,89
Lahti, Jan 89
Laksonen, George 89
Larski, William 70,89
Lawson, Kathy 89
Marks, Jerry 46,71,75,89
Markwart, James 69,71,78,89
Keller, Larry 89
Gooch, Elizabeth 89
Marlow, Mike 71,89
Maute, Robert 73,89
Mayhew, Clint 89
McCracken, Dennis 89
McCracken, Kathleen 36,89
McCutcheon, Vickie 37,89
McLean, Les 73,78,89
McQueeney, Joe 89
Meradith, Susie 46,89
Miller, Carolyn 89
Miller, Roger 89
Miotke, Glen 69,71,89
Monday, Deborah 46,89
Morris, Rick 41,73,78,89
Morse, Charles 89
Nagel, Kathy 89
Nape, Sandra 89
Nedza, Chris 35,40,89
Nelson, Peggy 89
Neumann, Steve 73,78,89
Nordmeyer, Henry . . . 35,37,41,89
Perryman, James 89
Pareluis, Roger 73,89
Pearson, Kathryn 46,89
Pence, Jim 71,89
Pentridge, Sherry 89
Petz, Lawrence 40,89
Peterson, Patti . . . 35,37,40,43,86,90
Petz, Richard 90
Pfeiffer, Carol 35,46,90
Pitts, Sarah 35,36,90
Pomeroy, Renee 35,36,90
Purtell, Joseph 90
Raffetto, Bill 90
Ragland, Josh 73,86,90
Randall, Ed 46,90
Rathert, Bruce 46,90
Reilly, Mike 90
Reinhardt, Pam 90
Rejczyk, Bill 90
Reuter, Ed 90
Rhodes, Richard 90
Rose, Glenda 90
Rowe, Glen 90
Russell, Linda 79,90
Rust, Debbie 37,40,43,90
Ruxton, Margo 79,90
Salzer, Delmer 46,90
Sandberg, Tom 90
Sandrick, Linda 90
Sareles, Steve 73,90
Sauzer, Donna 35,37,41,90
Schad, Don 73,90
Schlesser, John 90
Schroeder, Valerie 90
Schwantner, Chris 43,90
Schwantner, Mary Ann 46,90
Schroedler, Tom 73,90
Schwitters, Gary 46,90
Scott, Debbie 34,36,90
Scott, Jennifer 43,90
Shafer, Susan 90
Shogran, Cynthia 90
Sims, David 73,78,86,90
Slone, Michael 90
Smith, Paul 46,90
Smith, Victoria 90
Sneed, Deana 41,90
Sneed, Tim 37,41,75
Synon, Roger
Tegtmeyer, Luanne 36,41
Tepler, Chris 40
Thompson, Diane
Torgerson, Gail 79
Tremont, Ted 73
Tremont, Tom 73
Tuegel, John
Uselton, Dee 34,35,37,43
Wagner, John
Wegner, Steve 43,73
Westman, Richard 86
Wheeler, Jill 34
Wheelock, David 73
Wickstrum, David
Wilder, Carol
Wilson, James 4,35,69,71,78
Wisniewski, Cynthia 35
Witt, Linda 41
Wahlbrandt, Pam 37,40
Wright, Linda 36,43
Zimmer, Harry 71
Sanders, Bethel

FRESHMEN

Achlert, Dean 93
Anderson, Leonard 93
Anderson, Marsha 93
Anderson, Sharon 93
Arendt, Anna 41,93
Athmann, Debbie 93
Auxier, Diane 93
Bailey, William 93
Baker, Candice 93
Bartell, Bonnie 46,93
Bauer, Sally 43,46,93
Beck, Gary 93
Biggerstaff, John 93
Bird, Paul 71,93
Blanton, Glenda 41,93
Blomquist, Susan 37,41,93
Blume, Brian 36,93
Bogle, Kathy 46,93
Bourland, George 93
Braun, Nancy 93
Broughton, Jean 36,46,93
Burdock, Bruce 93
Campbell, Pat 41,93
Carlson, Linda 93
Carman, Charles 73,93
Chamness, Nancy 93
Chappel, Gale 36,46,73,93
Christensen, Terry 71,93
Clark, Georgia 71,93
Clark, Robert 93
Clinge, Emery 93
Cochran, Marsha 93
Cone, Mike 41,93
Cook, Claudia 41,93
Cook, Donna 93
Coomes, Mike 71,93
Corn, Dan 73,93
Coulter, Michaelene 93
Crane, Cynthia 79,93
Curl, Lynn 36,40,93
Curtis, Linda 93
Curtis, Mary E. 93
Davis, Betty 41,94
Desort, Frank 46,94
Dobbs, Linda 94
Doerr, Bonnie 46,94
Dean, Margaret 94
Dorgan, Pat 94
Dreher, A. Roland 94
Droskiewicz, Gail 94
Duggan, Erin 94
Enders, Jim 46,73,94
Erickson, Bonnie 94
Estes, Paul 94
Ewing, Diane 94
Faurie, Cathie 46,94
Fellner, Patricia 36,94
Fifield, Mary 36,94
Francisco, Joe 94
Franz, Jacque 36,46,94
Freund, Gary 71,94
Fulton, Rebecca 41,94
Gaspers, Claudia 94
Geary, Dennis 94
Geweke, Marlene 94
Grabow, Suzette 94
Grimes, Lois 46,94
Gross, Mike 94
Grabow, John
Haake, Roy 46,71,94
Hamm, Lonnie 41,71,94
Hansen, Herlinda 94
Hanson, Rodney 94
Hammonds, Linda 94
Hasdal, Carl 46,94
Hay, Robert 46,94
Heatherly, Linda 41,94
Hengels, Larry 94
Hironimus, Norma 94
Hoeft, Sharon 94
Hugunin, Noreen 94

Jacobs, Bill 94
Johnson, Karen 94
Johnson, Ken 94
Johnson, Laurie 94
Kahle, Barbara 95
Kalvaitis, Nancy 79,95
Karwacki, Kathie 95
Kelier, Deborah 46,79,95
Keller, Jane 41,95
Klavinski, Frank 95
Koch, Barbara 95
Koeppen, Deborah 95
Kois, Renee 95
Kornburger,Diane 36,46,95
Kraemer, Robert 95
Krippene, Sharon 40,41,43,95
Krueger, Barbara 41,95
Krueger, Debbie 41,46,95
Krueger, George 95
Krueger, Susan 95
Kuebker, Sandra 41,95
Kurking, Bonnie 36,95
Kunz, Albert 95
Lahti, Linda 95
Laine, Nancy 36,43,46,95
Lameha, Wm. 95
Lawson, Carleen 95
Lilla, Michael 95
Lindstrom, Barbara 36,46,95
Lochen, Thomas 95
Lundsten, David 95
March, Michael 95
Lameha, Robert
Manahan, Mary 41,95
Marlow, Linda 95
Matovich, Yvonne 95
Mattaliano, Laura 40,95
McCoy, Kathy 95
McDonald, Bill 71,95
McLean, David 37,95
McMahon, Ray 95
Miller, Rosemary 95
Morris, Steve 95
Mould, Fred 69,95
Nedli, Martin 95
Nelson, Norma 95
Nissen, Jim 95
Noncek, Pat 95
O'Brien, Kathryn 95
Ogren, Paul 46,95
Otto, Barbara 95
Painter, James 71,95
Parth, Louise 40,41,43,95
Patrick, JoAnne 95
Pearson, Tamara 95
Peterson, Kandee 40,41,95
Pettry, Tom 73,95
Petz, Chris 95
Peterson, William 46,95
Periman, Terry 46,71,95
Piotrowski, Ted 96
Prichett, Ted 96
Quinn, Nancy 96
Rapier, Iris 96
Reckwerdt, Glenn 96
Reilly, Edward 96
Reimer, Linda 96
Ridout, Pat 96
Rigney, Linda 41,96
Riplinger, Nancy 96
Riplinger, Nicholas 96
Rischard, Linda 96
Rold, Connie 46,96
Russell, Frances 40,96
Sack, Bill 96
Salzer, Norma 96
Schaewe, Linda 96
Schlesser, Joe 73,96
Reed, Terry
Schroeder, Jim 37,73,96
Schuler, Mike 71,96
Schuth, Marsha 41,96
Schwabe, Linda 37,40,96
Schwan, Frankie 49,96
Scott, Rebecca 46,96
Shadel, Martha 34,37,40,46,96
Shaver, David 96
Shaw, Jerry 34,73,96
Shergold, John 96
Shergold, Mary 97
Simons, Wayne 73,97
Siwy, Judith 97
Smith, Jeanine 46,97
Smith, Kathy 97
Smith, Steve 43,46,97
Spehn, William 97
Spoto, Mary 34,43,97
Stowers, Bonnie 46,97
Swanson, Sue 46,97
Tarkowski, James 71,97
Taylor, Kevin 46,73,97
Tewksbury, David 97
Thompson, James 97
Thompson, Kelly 97
Thomas, Edwin 97
Thompkins, Robert 97
Tousey, Jim 97
Tudor, Stephania 97
Vasey, Eileen 46,97
Vassau, Kathy 97
Verga, Jennie 97
Verga, Rose 97
Volling, Dennis 97
Vosyha, Kris 97
Wagner, Loren 97
Walden, Frank 97
Wellman, Barbara 97
Webster, Mark 97
Werner, Sharon 40,41,97
Whitman, Teresa 40,97
Wirth, Chris 97
Wisniewski, Guy 97
Wojdakowski, Bill 97
Wood, Jacqueline 46,97
Worrall, Kathy 41,97
Wysochi, Judy 97
Zoost, Martha 97

WALSWORTH
Lithographed & Bound by
WALSWORTH
Marceline, Mo. U. S. A.

WAUCONDA AREA LIBRARY
3 3089 00726 5154

WAINWRIGHT